



FUSION[®] SOFTWARE

USER & SERVICE

MANUAL – v18.01

FUSION[®] SOFTWARE

USER GUIDE – v18-01A

FUSION-CAPT FOR FUSION FX7 EDGE, SOLO 7S EDGE
EVOLUTION-CAPT FOR FUSION FX6 EDGE, SOLO 6S EDGE

Thank you

Dear Customer,

On behalf of Vilber, we would like to thank you for choosing the Fusion imaging system.

In order to learn the capabilities of your Fusion imaging system, we kindly ask you to read this manual. This manual details how to install and to operate the hardware and the software components.

Vilber is dedicated to your satisfaction and we will be pleased to answer any question you may have. We are also very receptive to your suggestions. Many of the new features and enhancements in this system are a direct result of conversations with our customers. Please do not hesitate to contact us to let us know what you would like to see in the next version of this system.

You can contact us at the following addresses:

- ⇒ Worldwide: Vilber Lourmat SAS
BP31 - ZAC de Lamirault- Collegien
F-77601 Marne-la-Vallée Cedex 3
France
T.: 33 (0) 1 60 06 07 71 / Email: info@vilber.com
- ⇒ Germany only: Vilber Lourmat Deutschland GmbH
Wielandstrasse 2
D-88436 Eberhardzell
Deutschland
T.: 49 (0) 7355 931 380 / Email: info@vilber.de
- ⇒ China only: Vilber China
北京市丰台区玉泉营 111 号北京 111 文化产业园 A 座 127 室
邮编: 100070
电话: 13611131545 / Email: fudingsun@vilber.cn

Do not hesitate to visit our website at www.vilber.com

Table of contents

Notice.....	7
Trademarks	7
Introduction	8
Using this manual.....	8
Prerequisites	9
About the Fusion imaging system.....	9
Warranty	10
Safety instruction	11
Introduction	11
Safety notices.....	11
General precaution	12
Emergency procedure.....	14
Important UV safety information	15
Important electrical power safety information	17
Instrument serial number and manufacturing information	18
CE conformity.....	19
International standards.....	19
Recycling information	20
Decontamination	20
Recycling of UV lamps.....	20
Disposal of electrical components	20
FUSION system installation.....	21
Unpacking the system.....	21
Protect the environment!	22
Warning while using the darkroom	23
Optional PadBox and Pad system	24
Installing the hardware	25
Environmental conditions	25
Minimum computer configuration	26
Software installation	27



- Prerequisite..... 27
- Fusion-Capt software installation 27
- Evolution-Capt software installation 36
- Trouble shooting – Windows device manager 41
- Configure your PC to improve the system performance 44
 - Bios settings – Disable the CPU EIST function..... 44
 - USB Advanced Power options..... 44
 - USB Hub Advanced Power options 45
- Software operation 48
 - Introduction 48
 - Start the Fusion system & software..... 48
 - Position your sample..... 50
 - Capture an image 52
 - Chemiluminescence image acquisition..... 52
 - Fluorescence image acquisition 52
 - Image capture workflow 52
 - Choose the application type 53
 - Define the exposure mode 55
 - Acquire the image 57
 - Visualize your image 67
 - Save and print 79
- Analyse the image..... 84
 - Access the analysis software..... 84
 - Analysis software interface..... 84
 - Molecular weight analysis module 94
 - Detect – Edit lane 94
 - Detect – Edit bands 97
 - Detect – Add marker values..... 100
 - Molecular weight results 104
 - Return to the image acquisition module 105
 - Quantification analysis module 106
 - Detect – Lane definition..... 106
 - Background subtraction..... 109



- Spot separation 113
- Spot quantification..... 116
- Quantity of reference..... 117
- Return to the image acquisition module 120
- Post process the image 121
 - Access the Edit post process menu..... 121
 - Add text..... 121
 - Crop the image..... 125
 - Rotate the image..... 126
 - Merge marker 128
 - Paste marker 131
 - Background subtraction..... 134
 - Flat field 135
 - Artifact correction..... 136
 - Multiplexing 136
 - Bioluminescence 139
- The Application protocol..... 142
 - What is an Application protocol?..... 142
 - How to access the application protocol?..... 142
 - New, Edit & Multiplexing – Create or modify a Single or Multiplexing applications types 143
 - Advanced exposure – Exposure predefined set-up 143
 - Preview – Live preview pre-defined parameters..... 148
 - Display – Image display pre-defined parameters 150
 - Printing – Image printing pre-defined parameters..... 153
 - General – Image file pre-defined parameters 153
 - Processing – Applying post process function to an acquired image..... 155
 - The Apps studio..... 156
 - Multiplexing Application Protocol 157
- The System settings 160
 - The general system settings..... 161
 - Language selection..... 162
 - Filter installation 162



Lens calibration – Fusion FX series.....	164
CFR21 mode activation	165
Main application list.....	166
Options.....	166
Spectra Capsule Installation.....	168

Notice

No part of this publication may be reproduced or transmitted in any form or by any means, electronic or mechanical, including photocopy, recording, or any information storage or retrieval system, without permission in writing from Vilber Lourmat.

Vilber Lourmat reserves the right to modify its products and services at any time without prior notice.

The contents of this user guide are subject to change without notice. This user guide has been prepared with utmost care. Vilber Lourmat assumes no liability for errors or omissions, or for any damage resulting from the application or use of this information. If you have any questions of find errors, omissions, etc., please contact us.

This instrument is suitable for research use only. Some techniques or reagents for generating and / or detecting light in biological samples are patented and may require licenses from third parties. Users have to independently determine for themselves whether their activities infringe any valid patent. Vilber Lourmat cannot be held responsible for patent infringement resulting by the inappropriate user activities.

All goods and services are sold subject to the terms and conditions of sale of Vilber Lourmat SAS. A copy of these terms and conditions is available on request.

Copyright © 2004-2018 by Vilber Lourmat SAS. All rights reserved.

Trademarks

Windows, Windows 10, Windows 8, Windows 7, Windows XP, Windows Vista, Excel, Microsoft, and Power Point are trademarks of Microsoft Corporation.

Intel Pentium, Intel Core are trademarks of Intel Corporation.

FireWire, Mac, and Mac OS X are trademarks of Apple Inc.

Coomassie is a trademark of BASF Aktiengesellschaft.

Amersham, Cy and ECL Plex are trademarks of General Electric Company.

Alexa Fluor, Coomassie Fluor, Q-dot, SYBR Safe, SYBR Green, SYBR Gold, and SYPRO are trademarks of Life Technologies Corporation.

Gel-Green and Gel-Red are trademarks of Biotium, Inc.

Dy-Light and Krypton are trademarks of Thermo Fisher Scientific Inc.

Other brands or product names are trademarks of their respective holders.

Introduction

Using this manual

This manual contains software and hardware instructions for the following imaging systems:

- Fusion FX7 Edge
- Fusion FX6 Edge
- Fusion Solo 7S Edge
- Fusion Solo 6S Edge

Please refer to the specific pages of your instrument.

This manual is part of the product. Please read this manual in full before using your imaging system

- Store this manual at an easily accessible location
- The device may only be transferred with the operating manual
- If the operation manual is lost, replace it immediately. Please contact us for further details.



Fusion FX7 – Fusion FX6

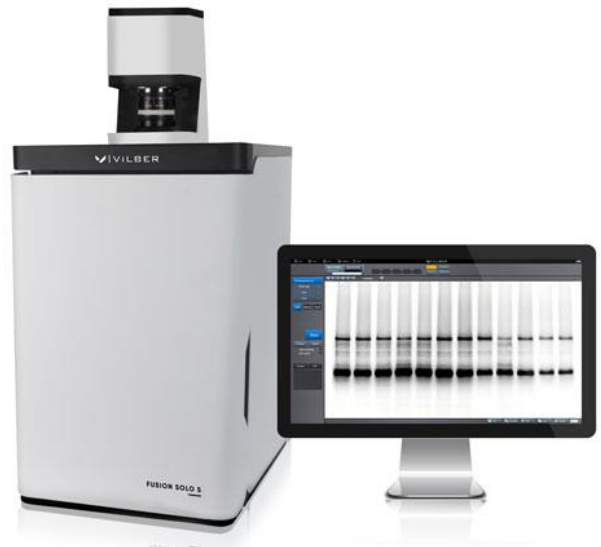

Fusion Solo 7S Edge - Fusion Solo 6S Edge

Prerequisites

The User Guide provide you with the instructions needed to operate, and maintain the Fusion imaging system in a safe way.

In order to operate the Fusion imaging system in the appropriate way, the following prerequisites must be fulfilled:

- You have read and understood the safety instructions in this User Guide, particularly in regards of UV danger.
- You should be qualified to use general laboratory equipment and to handle biological materials.
- You should use the instrument only for the intended purpose of gel and blot image acquisition in research laboratories.
- You accept the terms and conditions of the end user license agreement
- The instrument is connected to a grounded power source and to a circuit breaker.
- The instrument is installed by a Vilber Lourmat representatives.
- This instrument is suitable for research use only and shall not be used in clinical procedures, or for diagnostic purposes.
- Some techniques or reagents for generating and / or detecting light in biological samples are patented and may require licenses from third parties. Users should independently determine for themselves whether their activities infringe any valid patent before operating the Fusion imaging system.
- Some Fusion configurations involve UV illumination. This instrument should be used only by trained personnel who know the health risks associated with the UV radiation normally associated with this instrument. Users should be trained on the appropriate personal protection gear for working with UV light to minimize UV exposure.

About the Fusion imaging system

The Fusion imaging system is a scientific instrument designed to capture chemiluminescence or fluorescence gel or blots images. The Fusion system uses the Fusion-Capt software or the Evolution-Capt software to control image capture and optimization for selected applications

The following systems are controlled by the Fusion-Capt software:

- Fusion FX7 Edge.
- Fusion Solo 7S Edge.

The following systems are controlled by the Evolution-Capt software:

- Fusion FX6 Edge.
- Fusion Solo 6S Edge.

A cooled scientific CCD camera is used to capture high resolution digital images of protein and DNA bands in gels and on membranes obtained by electrophoresis or Western blotting separation methods. The instrument can capture images of chemiluminescent, fluorescent, and colorimetric samples, depending on the system configuration. The instrument can be used for research purposes in the academia and life sciences industry. The instrument cannot be used for diagnostic purpose.

Fusion offers exquisite precision and resolution, which mean reliable results for both quantification and documentation. The advanced imaging electronics has been developed by our experts especially for your scientific applications. This association of our exclusive electronic, high-quality optics and advanced software delivers outstanding performance. With Fusion, you simply reach the lowest limits of detection on all of your samples.

Warranty

The Fusion imaging system is warranted against faulty construction or defective material for a period of two years from the Vilber Lourmat invoicing date. If any defect occurs in the instrument during this warranty period, Vilber Lourmat will repair or replace the defective parts at its discretion without charge. The following defects, however, are specifically excluded:

- Defects caused by improper operation, incorrect use or bad maintenance
- Repair or modification done by anyone other than Vilber Lourmat or the company's authorized agent
- Use of spare parts supplied by anyone other than Vilber Lourmat.
- Damage caused by accident, misuse or disaster
- Corrosion caused by improper solvents or samples

This instrument should not be modified or altered in any way. Modification or alteration of this instrument will:

1. Void the manufacturer's warranty.
2. Void the conformity certifications.
3. Create a potential safety hazard.

The light sources (LED panel, UV tubes ...), the filters, the power supplies, the batteries, and the consumables are not covered by our warranty. The use of consumable products or non-original spare parts not recommended by our service department is at the user's own risk and therefore automatically invalidates the warranty.

We reserve the right to decide where the faulty goods will be repaired (in our workshop or elsewhere), and whether or not the faulty part is to be replaced; all other freight charges incurred being at the cost of the purchaser. Returned goods will not be accepted for repair unless previous written authorization is obtained from our service department. A request for authorization must be accompanied by an itemized list of products, model numbers and the corresponding invoice numbers under which they were originally shipped. All returned goods should have a certificate of decontamination. The Buyer must bear all costs and risks incurred during the transportation of the goods from their collection at Vilber Lourmat factory. In the case Vilber Lourmat incorporates some devices or equipment from another supplier in the manufacture of its products, the extent and the duration of the warranty will be those conceded by the suppliers or sellers.

Vilber Lourmat cannot be held responsible for any loss, bodily injury or material accident incurred by any failure of this supply, whatever the origin of this failure may be. Vilber Lourmat is not responsible for any injury or damage caused by use of this instrument for purposes other than those for which it is intended, or by modifications of the instrument not performed by Vilber Lourmat. The responsibility of Manufacturer is strictly limited to its staff and to its own supplies. In the case of dispute, only the commercial court of Meaux (FRANCE) shall be competent, even in third party claims proceedings or when there are several co-defendants.

Safety instruction

Introduction

PLEASE READ CAREFULLY THESE INSTRUCTIONS BEFORE OPERATING THE INSTRUMENT.

The Fusion imaging system is powered by mains voltage, may be equipped with a UV light source, and is used to capture images of samples that may be hazardous. Before installing, operating or maintaining the instrument, you must be aware of the hazards described in the user documentation. Follow the instructions provided to avoid personal injury or damage to the instrument.

Safety notices

This user documentation contains safety notices (WARNING and UV WARNING) concerning the safe use of the product. See definitions below.



WARNING

Whenever you find this pictograph, be sure to refer to this Manual.

WARNING indicates an imminently hazardous situation which, if not avoided, could result in death or serious injury. It is important not to proceed until all stated conditions are met and clearly understood.



UV WARNING

Whenever you find this pictograph, be sure to refer to this Manual.

UV WARNING indicates an imminently hazardous UV radiation situation which, if not avoided, could result in serious injury. It is important not to proceed until all stated conditions are met and clearly understood.



NOTICE

NOTICE indicates instructions that must be followed to avoid damage to the instrument or other equipment or to ensure the instrument is properly working.

General precaution



WARNING

Do not operate the Fusion imaging system in any other way than described in the User Manual.



WARNING

Use of this instrument in other ways than those specified in the user documentation may result in physical damage because of exposure to irradiated light or electric shock or injury from touching an operating part.



WARNING

Do not use the Fusion imaging system in dangerous atmosphere or with dangerous materials for which the Fusion imaging system has not been designed for.



WARNING

Do not use the instrument if smoke, atypical noises or odors can be perceived, or if the instrument becomes unusually hot as this may result in fire or electric shock. Stop using the instrument immediately, turn off the power switch, and unplug the instrument from the power outlet. Contact Vilber Lourmat representative to request repair.



WARNING

To prevent fire or shock hazard, do not expose the unit to rain or moisture.

Do not pour liquids directly on or inside the instrument.

Switch off all the lights immediately after use.

Clean the transilluminator platen after use.



WARNING

Ensure that all the ventilation-opening systems are not obstructed. The obstruction of the air admission grids may affect the performance of the system and cause operational failure. To ensure adequate cooling ensure there is at least 40 cm of free space in front of the instrument and at least 10 cm on all other sides to walls or other equipment.



WARNING

The use of accessories not supplied by Vilber Lourmat can damage the system or create safety hazard.



WARNING

When using hazardous chemicals, take all suitable protective measures, such as wearing protective glasses and gloves resistant to the substances used. Follow local and/or national regulations for safe operation and maintenance of the system.



WARNING

Do not use the instrument within or near a sink, or in humid (above 70% RH) or dusty environments. This can result in fire or electric shock.



WARNING

As the equipment is heavy, it cannot be carried by one person. Two service person are necessary when moving or relocating safely the main body of the equipment. If the equipment drops, it may be broken, or you may get seriously injured if it drops on your foot.



WARNING

Do not touch the light source in the instrument. The light source may be hot.

WARNING

- Do not place objects on top of the instrument.



- Use the handle to open or close the instrument door.
- Handle sample trays with care to avoid dropping them.
- Do not leave samples in the instrument after exposure. If left, these may degrade and cause damage to the instrument.
- Do not disable the interlock of the equipment as UV light can be emitted if the door is opened.
- Do not open the instrument door during exposure. This will stop the exposure and image data will be corrupted.
- Do not use abrasive cleaning materials for cleaning. This may cause damage to the instrument.
- Do not use excessive amounts of liquids for cleaning

Emergency procedure



WARNING

In case of emergency:

- Turn off the power by pushing the Power switch to the O position on the top rear side of the instrument.
- Disconnect the power cord from the AC voltage outlet.

Access to power switch and power cord with plug:

For your security, do not block the access to the power switch and to the power cord. The power switch must always be easy to access and the power cord must always be easy to disconnect.

Important UV safety information



UV WARNING

In any UV WARNING situation, the operator should wear appropriate safety glasses or a protective mask and gloves. UV radiation can be dangerous for unprotected eyes and skin; therefore we recommend the user to wear UV protective goggles (LP-70) or face-shield (MP-80 or MP-800). Protect all skin surfaces (including the neck, ears, and hands).

Use of the UV transilluminator acrylic protective screen does not guarantee the user protection from UV radiation. The use of protective goggles, mask, and/or gloves is strongly recommended

This instrument should be used only by trained personnel who know the health risks associated with the UV radiation normally associated with this instrument. Users should be trained on the appropriate personal protection gear for working with UV light to minimize UV exposure.

In its lowered position, the UV-Pad or UV transilluminator's acrylic shield provides UV protection. However, it does not provide complete protection to the user. In its raised position, the acrylic shield does not protect others who are standing in the area around the imager.



UV WARNING

Do not touch the UV unit after UV exposure. There is a risk of skin burn.



UV WARNING

The instrument is equipped with a safety interlock. If the interlock is out of order or has been tampered with, UV and visible light may be emitted, which may cause skin burn and impair vision.

Do not open the instrument door during imaging operation.



WARNING: The non-respect of these instructions can cause very serious burns to the user when the instrument is in use.

WARNING: Ultra Violet light is dangerous for unprotected eyes and skin, therefore the user must wear UV protective goggles (Ref. LP70) or a face-shield (Ref. MP-80 or MP-800)

SAVE THESE INSTRUCTIONS

AVISO: Durante el uso del instrumento, no seguir las instrucciones puede causar quemaduras graves al usuario.

PRECAUCION: La radiación ultravioleta puede ser peligrosa para los ojos y la piel expuestos sin protección. Para protegerse, es imperativo usar gafas o una máscara.

CONSERVAR CUIDADOSAMENTE ESTAS INSTRUCCIONES.

AVERTISSEMENT: Lors de l'utilisation de cet appareil, le non-respect des instructions peut provoquer de graves brûlures à l'utilisateur.

ATTENTION : Le rayonnement ultraviolet est dangereux pour les yeux et la peau exposée sans protection, il est impératif de porter des lunettes (Réf. LP70) ou un masque de protection (Réf. MP-80 ou MP-800).

CONSERVER SOIGNEUSEMENT CES INSTRUCTIONS

AVVERTIMENTO : Durante l'utilizzo di questo apparecchio, il non rispetto delle istruzioni può provocare bruciature gravi all'utilizzatore.

ATTENZIONE : I raggi Ultra Violetti essendo pericolosi per gli occhi e la pelle esposti senza protezione, è obbligatorio portare gli occhiali (Ref. LP 70) oppure una maschera di protezione (Ref. MP-80 o MP-800).

CONSERVARE CON CURA QUESTE ISTRUZIONI.

WARNUNG: während der Benutzung dieses Gerätes kann die Missachtung der Anleitung schwere Verbrennungen an Personen hervorrufen.

ACHTUNG: Ultraviolettes Licht ist gefährlich für ungeschützte Augen und die Haut. Der Benutzer ist daher angehalten, eine UV-Schutzbrille (Art. LP-70) oder ein Schutzschild (Art. MP-80 oder MP-800) zu tragen.

BEWAHREN SIE DIESE ANLEITUNG SORGFÄLTIG AUF

警告： 使用此组件时，若不遵从使用指导将导致严重烧伤！

警告： 紫外线对眼和皮肤有害，操作者必须佩戴紫外防护眼镜（货号：LP70）或面罩（货号 MP-80 或 MP-800） - 请保存使用指导！

警告： 機器の使用に際して、説明書の指示に従わない場合、使用者が重大な熱傷をこうむる場合があります。

警告： 紫外線は裸眼や保護されていない皮膚にとって危険です。使用者はUV保護眼鏡（Ref. LP70）またはフェースシールド（Ref. MP-80またはMP-800）を装着する必要があります。

将来のためにこれらの説明書を保管しておいてください

Important electrical power safety information



WARNING

Electrical requirements are located on the imager label on the rear panel of the imager. Please ensure these electrical requirements are compatible with your AC voltage outlet.

- Connect the imaging system to an appropriate AC voltage outlet that is properly grounded and protected by a circuit breaker.
- Connect the imager power cord to the rear left side panel of the system and plug into a grounded power outlet. Connecting to ground constitutes an obligatory protection.



WARNING

Power down the system and disconnect the AC main from the unit before performing any disassembly or repair the instrument.

- The system must be unplugged from the AC voltage outlet if it is not intended to use it before a long time.



WARNING

Before plugging or unplugging the camera cables, ensure the system is off and disconnect the Fusion imaging system from the AC voltage outlet.



WARNING

Do not damage the power supply cord by bending, twisting, heating or allowing them to become pinned under the equipment. Using damaged power cords could result in fire or electric shock. If the power supply cords are damaged, contact us for replacements.

- Never pull the cable itself. Disconnect the cable only by grasping the plug.



WARNING

Do not block access to the power switch and power cord. The power switch must always be easy to access. The power cord with plug must always be easy to disconnect.

WARNING



The Fusion imaging system has serviceable fuses which are located on the rear panel and are a part of the power entry module. See the Maintenance chapter of this guide for information about replacing the fuses



WARNING

All equipments connected to this instrument shall be certified according to IEC 60950 standard.



WARNING

In case of thunder, do not touch the power supply plug, as this can result in electric shock.



WARNING

Turn off the power switch before cleaning the inside of the instrument.



WARNING

Do not turn off power during image acquisition as this can cause loss of data and damage the instrument. Only turn off power in an emergency situation.



WARNING - Electrical shock hazard.

All instrument repairs or modifications should be performed by service personnel authorized by Vilber Lourmat. Do not open any covers or replace parts unless specifically stated in the user documentation.

Instrument serial number and manufacturing information

The instrument serial number is found on the label located on the back of the instrument. The two first digit refer to the manufacturing year. For instance, the serial number 18-123456 has been manufactured in 2018.

The instrument manufacturer name is found on the label located on the back of the instrument.

Manufacturer name: Vilber Lourmat SAS

BP31 - ZAC de Lamirault- Collegien
F-77601 Marne-la-Vallée Cedex 3
France
www.vilber.com

Vilber Lourmat is proudly ISO-9001 certified since 1994.

CE conformity

This system complies with the requirements of the EC Directive 2004/108/EEC, 2006/95/EEC and EN 61010-1, relating to Electro-magnetic compatibility and low voltage.

The Electro-magnetic susceptibility has been chosen at a level that gains proper operation in residential areas, on business and light industrial premises and on small-scale enterprises, inside as well as outside of the buildings. All places of operation are characterized by their connection to the public low voltage power supply system.



The CE marking and the corresponding EC Declaration of Conformity is only valid for the instrument when it is:

- used as a stand-alone unit, or
- connected to other products recommended or described in the user documentation, and
- used in the same state as it was delivered from Vilber Lourmat, except for alterations described in this user documentation.

International standards

This product fulfills the requirements of the following standards:

- IEC 61010 -Safety requirements for electrical equipment for measurement, control and laboratory use
- EN 61326-1 - Electrical equipment for measurement, control, and laboratory use - EMC requirements

Recycling information

This product fulfills the requirements of the following standards:
2011/65/EU Annex II – Restriction of Hazardous Substances (RoHS) Directive
2012/19/EU – Waste Electrical and Electronic Equipment (WEEE) Directive

Decontamination

The equipment and the accessories must be clean from contaminants before decommissioning and all local regulations must be followed with regard to waste disposal. Samples are to be disposed of according to local regulations.

Please always enclose the Decontamination Declaration form for product return. We require the fully completed decontamination declaration for accepting and processing the return. If it is not enclosed with the return, we will return the product at your expense.

Recycling of UV lamps

The transilluminator and EPI UV lamps must be recycled or disposed of in a manner compliant with national and local environmental regulations.

France only:

The buyer ensures and finances the decontamination, the collection and the disposal of waste electrical and electronic equipment (WEEE) under the conditions provided in the Articles 21 and 22 of the Decree No. 2005-829 dated of 20 July 2005. In France, for tubes recycling, contact the Recylum, www.recylum.com Improper disposal may be harmful to the environment and human health.

Disposal of electrical components

Waste of electrical and electronic equipment must not be disposed as unsorted municipal waste and must be collected separately.

When taking the instrument out of service, the different materials must be separated and recycled according to national and local environmental regulations.



FUSION system installation

Unpacking the system



WARNING

The FUSION imaging system is powered by mains voltage, may be equipped with a UV light source, and is used to capture images of samples that may be hazardous. Before installing, operating or maintaining the instrument, you must be aware of the hazards described in the user documentation. Follow the instructions provided to avoid personal injury or damage to the instrument.

Please, open the FUSION box carefully and verify the contents:

FUSION system	1
Power cable	1
USB cable	1
Instruction manual	1
Installation CD-Rom inside the instruction manual	1

- ⇒ Remove carefully each component from the box.
- ⇒ To remove the FUSION from the box, please use the belts which surround the system and designed for this purpose
- ⇒ Do not handle the system by the camera or the camera support.
- ⇒ Remove their protective plastic cover.
- ⇒ Place the darkroom at its permanent location, the door facing forward. The cabinet has to be placed near the computer used for image acquisition.

Protect the environment!

Dispose of packaging properly, according to existing and applicable waste management rules and regulations.



WARNING

It is recommended that the FUSION darkroom be carried by at least two people – one on each side- holding the instrument from the bottom side. Be sure that the door is properly closed when carrying the instrument.



The imager weighs 40kg. Using two people, place the imager onto the benchtop given proper space, electrical and environmental requirements. Remove the outer packaging materials.



WARNING

Do not connect the power cable to a power source until all connections are made. The power source has to be grounded and protected by a circuit breaker.



WARNING

The FUSION system is designed to fit a specific voltage. Please, check the voltage to ensure it corresponds to the FUSION specifications.



WARNING

Please keep an open area of at least 20 cm at the rear of the cabinet to ensure a proper air circulation for the system. The system should be located in an area free of excessive dust or moisture, strong magnetic fields or ionising radiation. It is also recommended that the ambient temperature be stable and within the range of 15°C to 25°C (20°C recommended) and that the relative humidity not exceed 70%, non-condensing.



WARNING

Ensure that all of the systems ventilation openings are free of interference. Excessive heat build-up in the instrument may affect performance or cause operational failure.

The FUSION system should be located away from water, solvents, or a corrosive material, on a bench top that is dry and stable. The system should be placed away from interfering electrical signals and magnetic fields. A dedicated electrical outlet should be used to eliminate electrical interference from other instrumentation in your laboratory



WARNING

Do not defeat any instrument interlocks; they are designed to prevent user injury.

It is compulsory to power down the system and disconnect the AC mains from the unit before performing any disassembly or repair to the system.

Warning while using the darkroom



UV WARNING

Switch off the transilluminator when gel is not present on the UV filter. If the filter is too hot, it will damage your electrophoresis gel.



UV WARNING

Wait for at least 20 second in the "High" position before reducing the intensity selector to "Low".



UV WARNING

If one or several tubes are off or used, and in order to keep a better homogeneity, we recommend to change the 6 tubes simultaneously.

Optional PadBox and Pad system

The PadBox multimodal container could accommodate our UV, blue, white light or Spectra pad or your own hardware such as heater, cooler, electrophoresis tank, special light source etc. The power socket inside the darkroom is switched on and off through the software.

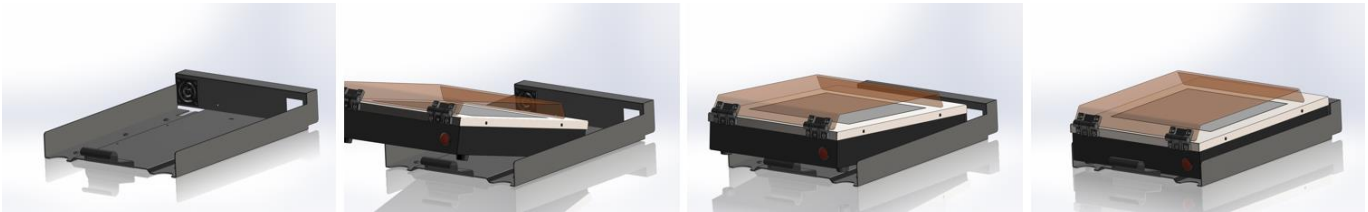

The PadBox can easily integrate one of the several available Application Pad.

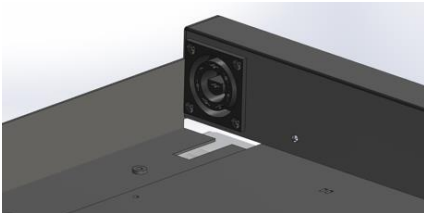

The PadConnect technology allows an automatic recognition of the installed Application Pad. Imaging and software options are then adjusted accordingly.

Several Application-Pad can be easily inserted or removed inside the Fusion:

- UV-Pad
- Super-Bright-Pad
- Sky-Pad: LED blue light transilluminator, 470nm
- White-Light- Pad: LED white light transilluminator
- Spectra-Pad RGB: Red, Green and blue EPI light module

All Application Pad except Spectra Pad can be used as a standalone illumination device outside the Fusion system, with an optional plug adaptor.





UV WARNING

The use of the FUSION involves ultraviolet (UV) illumination. Proper precautions must be taken to avoid eye and skin exposure to the UV light. This instrument is meant for use only by specialised personnel that know the health risks associated with UV radiation and the chemicals that are normally used with this instrument.

Installing the hardware

Environmental conditions

<p>Placement</p>	<p>Place the FUSION on a level-working surface. The imager requires a stable laboratory bench or table capable of supporting 80 kg.</p> <p>Provide a minimum clearance of 8cm at the rear of the imager to allow adequate ventilation for camera cooling and access to the power cord and switch. In addition, allow sufficient space to open the front-facing imager door to place sample within the imager.</p> <p>The FUSION is intended for indoor use only.</p>
<p>Free space</p>	<p>LCD panel operation free space required: 50 cm Right, left, rear and top minimum free space required: 10 cm</p>
<p>Other conditions</p>	<ul style="list-style-type: none"> • Do not install the equipment near a window and avoid direct sunlight. We recommend attached blinds to nearby windows • Do not install the instrument where it may get wet or flooded • Do not install the instrument in a dusty environment • Do not install the instrument in a place constantly or excessively exposed to vibration or impacts (next to a centrifuge or to a compressor for instance) • Remove all hot or heat source near the Fusion, specifically from the air intake. • Do not place objects near the power outlet to ensure easy access to the power cord for disconnection in case of emergency.
<p>Environmental conditions</p>	<p>Temperature: 18° C to 25° C Humidity: 20% to 70% RH (no dew condensation)</p>

Minimum computer configuration



Main board: Desktop computer format

Processor: Intel Core i5 and upper recommended.
AMD processor and chipset are not supported

Operating system: Windows 7, Windows 10 (recommended)

Memory: 4 GB ram and above (8 Gb recommended)

Storage: 250 GB internal hard drive. 50GB should remain available for the Fusion imaging system.

CD-Rom: CD player necessary to install the software

Monitor/display: minimum 1280x1024/ 16 million color mode (24-bit). Upper resolutions supported.

USB port: At least two USB ports available in the computer rear side.

USB-3 is required for the Fusion Fx6 Edge and the Fusion Solo 6S Edge

Please make sure to enable the "XHCI" BIOS option to fully activate the USB-3 ports capabilities



NOTICE

Windows 7 and Windows 10 offer advanced control over your computer power options. No BIOS or Windows energy savings should be active when using the instrument. Please refer to the Trouble shooting section of this User Guide for more information on how to access advanced Windows power options.

Windows 7 and Windows 10 must be installed in the computer intended to be used to control the Fusion imaging system.

Please run completely the Windows Update before installing the software.

Software installation

Prerequisite



WARNING

The imaging system should be **switched off** before the software installation. Do not switch on the system before the installation is fully completed.



NOTICE

The CD disk provided with your Fusion system contains the Fusion software and driver.

You must have Windows™ administrator permission to install the Fusion software

Fusion-Capt software installation



NOTICE

The following systems are controlled by the Fusion-Capt software:

- Fusion FX7 Edge.
- Fusion Solo 7S Edge.

Please refer to the CD-Rom software name to ensure you have the appropriate software for your system

Step 1

⇒ Insert the CD-ROM in the CD-ROM drive

⇒ Ensure that all other application programs are closed. Windows 7 and Windows 10 users should also ensure that they are logged on with administrator privileges.

⇒ If the Autorun option is set on your computer, the installation automatically starts. If not, double click on the Autorun.exe file to start the installation of the software.

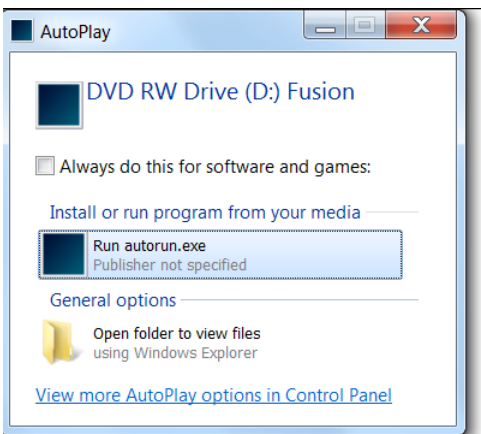

⇒ Please click on the run autorun.exe icon. The Fusion Setup window will appear, welcoming you to the Install Wizard for Fusion-Capt Setup.

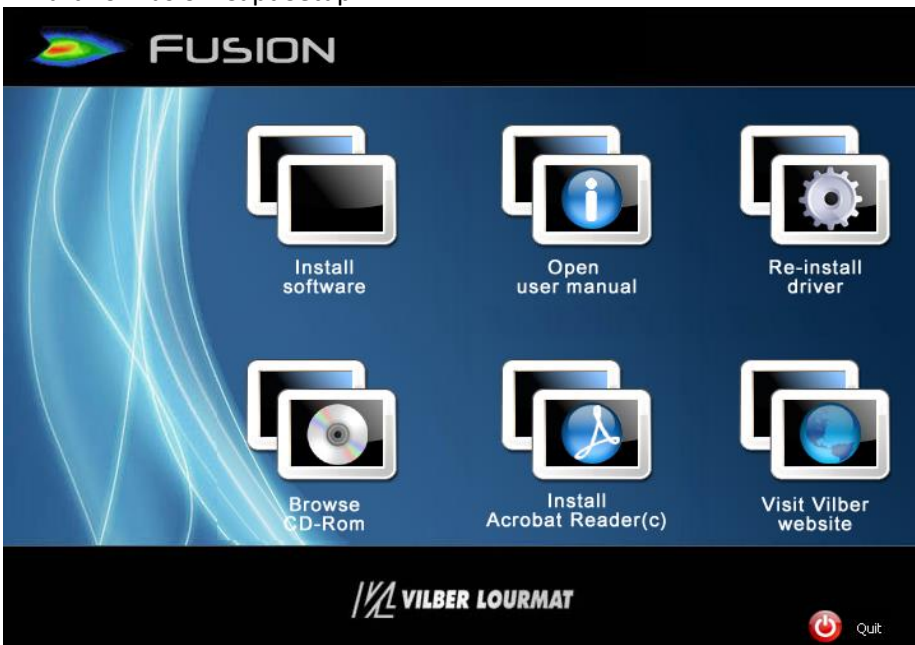

⇒ Please click on the Install software icon.

A pop-up window displays the following Windows installation authorization message:

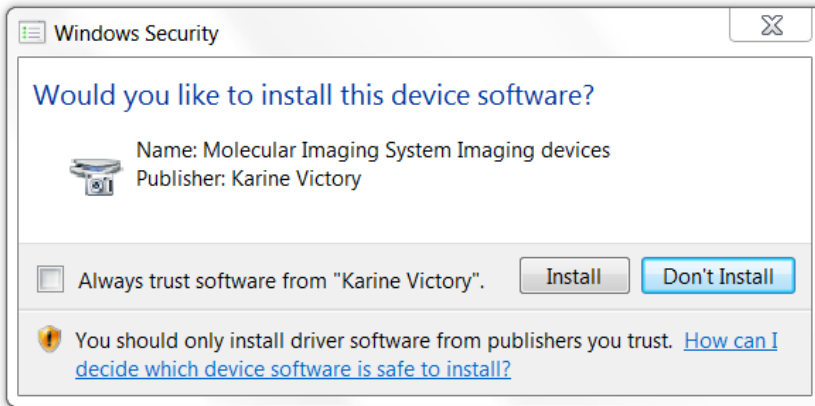

Click on the "Install" button. The setup wizard will then start to initialize. This could take up to 1 minute:
The installation software will start to initialize. This could take up to 1 minute:

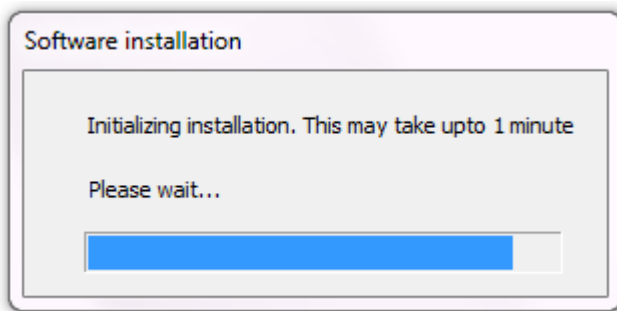

The setup wizard will then start the installation process:

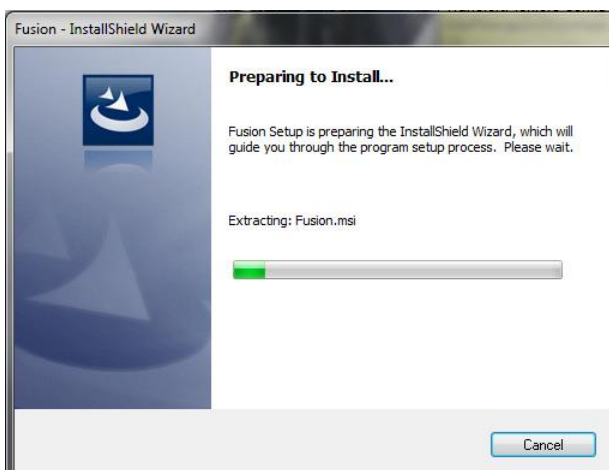

Step 2. ⇒ The welcome screen is displayed, click on NEXT to continue

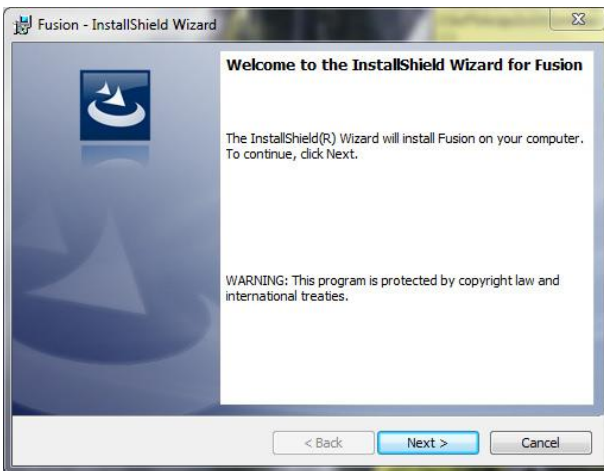

Click on NEXT to continue

⇒ Select the Destination directory (“c:\Program files\Vilber Lourmat\Fusion” by default).

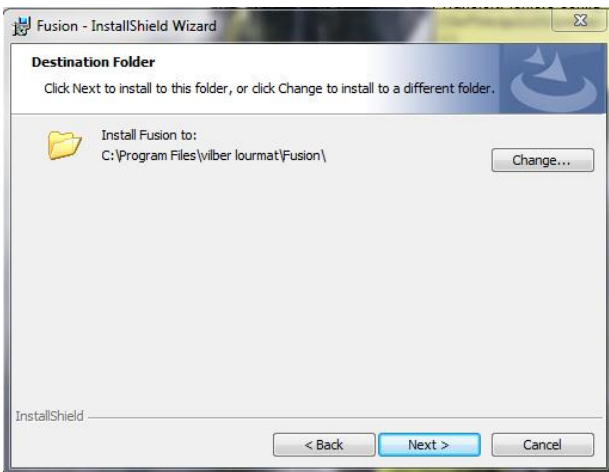

Then click on NEXT. Program files are installed in the specified directory and group created:

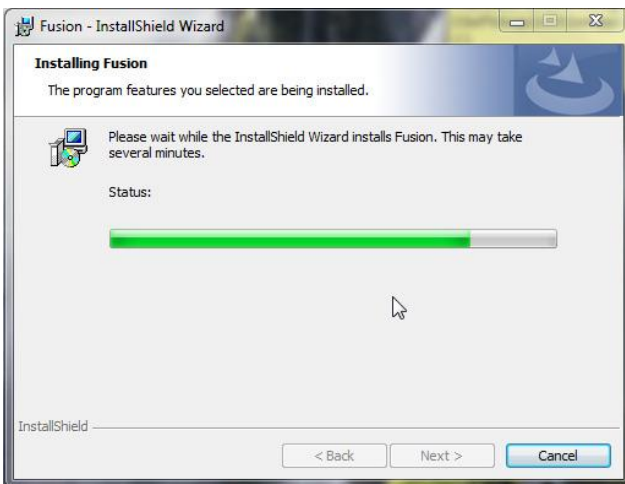

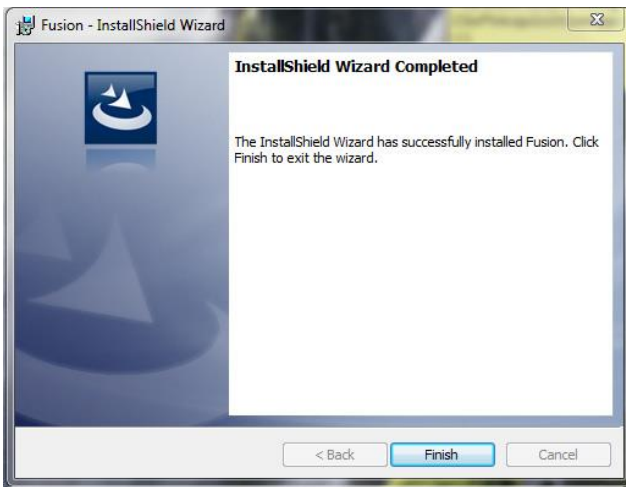

When the software installation is complete, click on Finish. The system will then start the driver installation process:

The setup wizard will then install the USB controller driver.

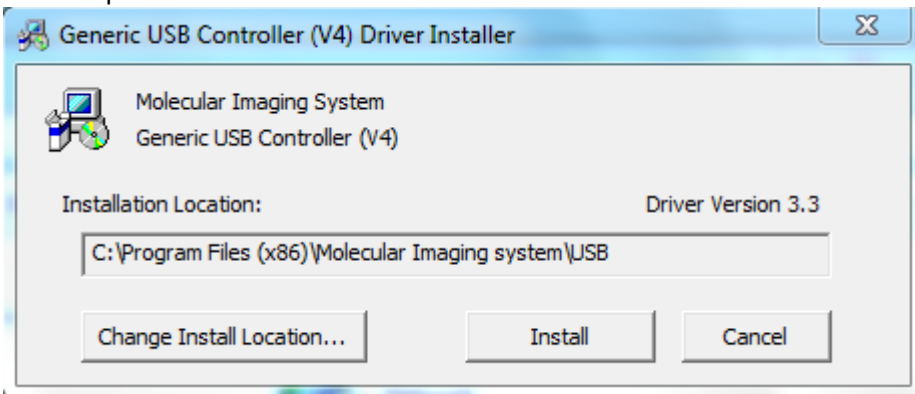

Click on Install to install the system's USB driver.

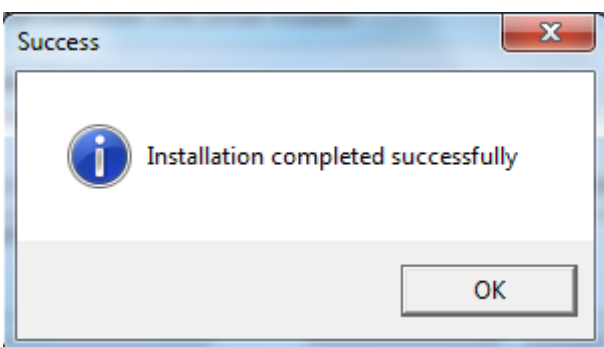

When finished, click on OK.

A pop-up window displays the following camera driver installation message:

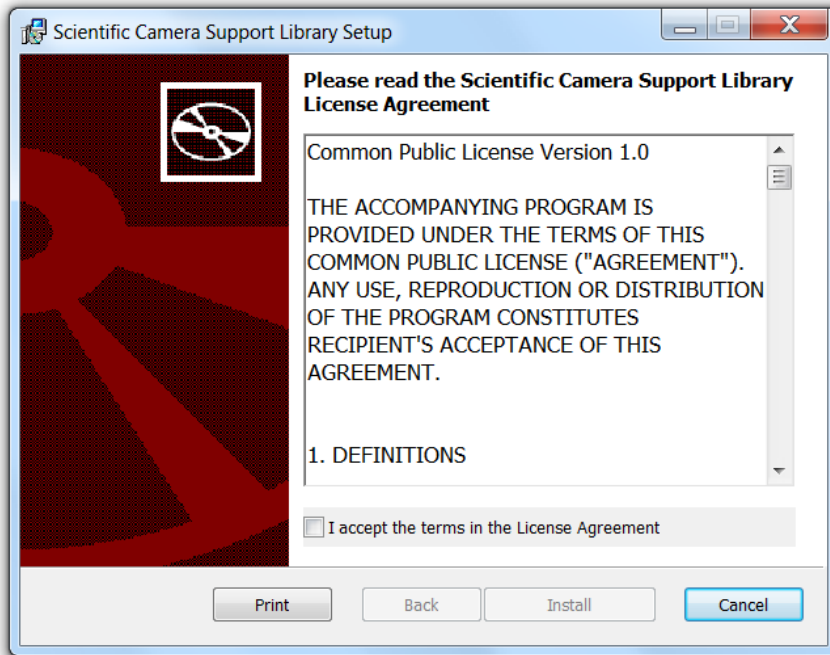

Select the "I accept the terms in the License Agreement" option

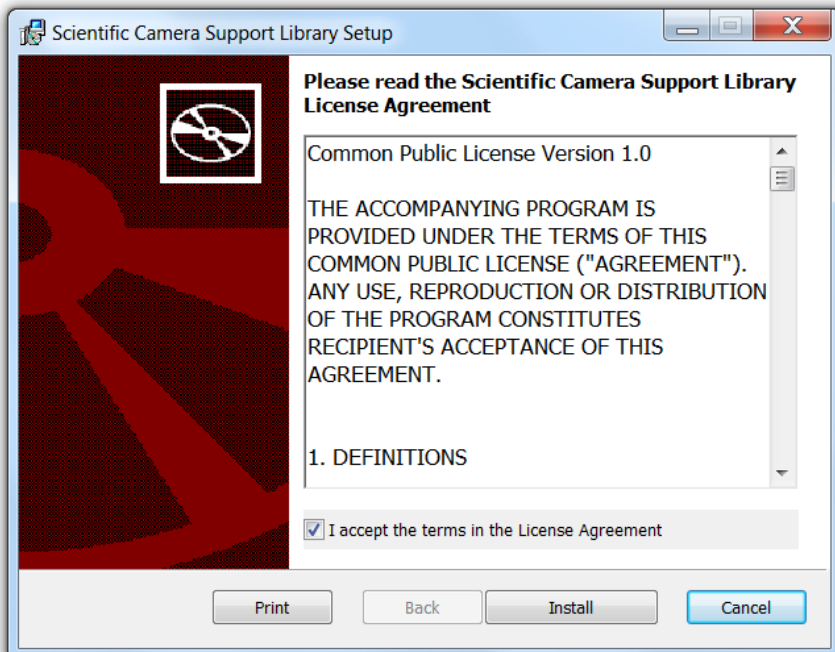

Then, click on the "Install" button. The setup wizard will then install the camera driver.

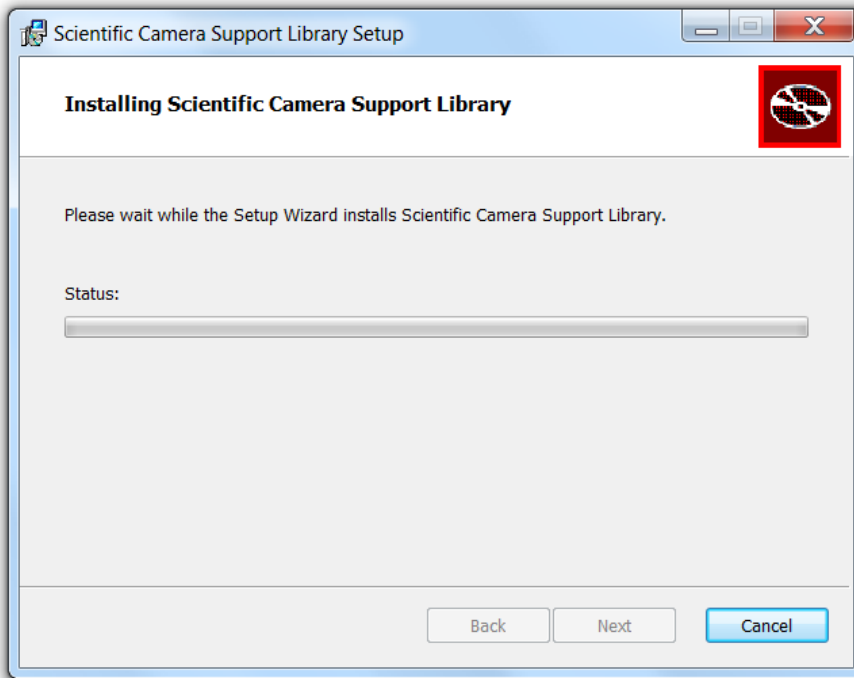

A pop-up window displays the following camera software installation message:

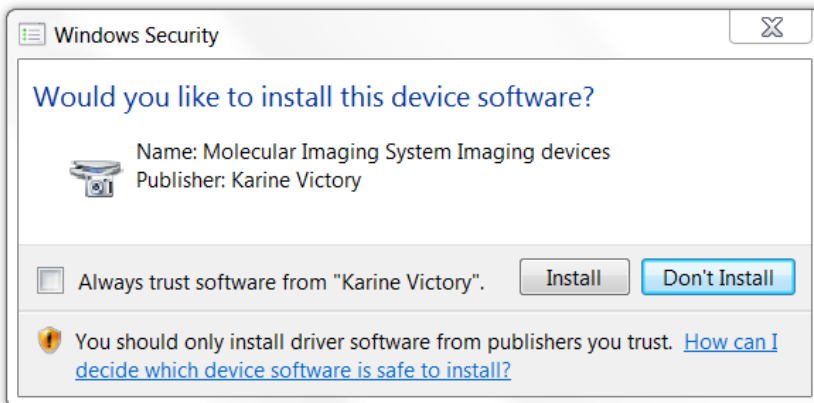

Then, click on the "Install" button. The setup wizard will then install the camera software.

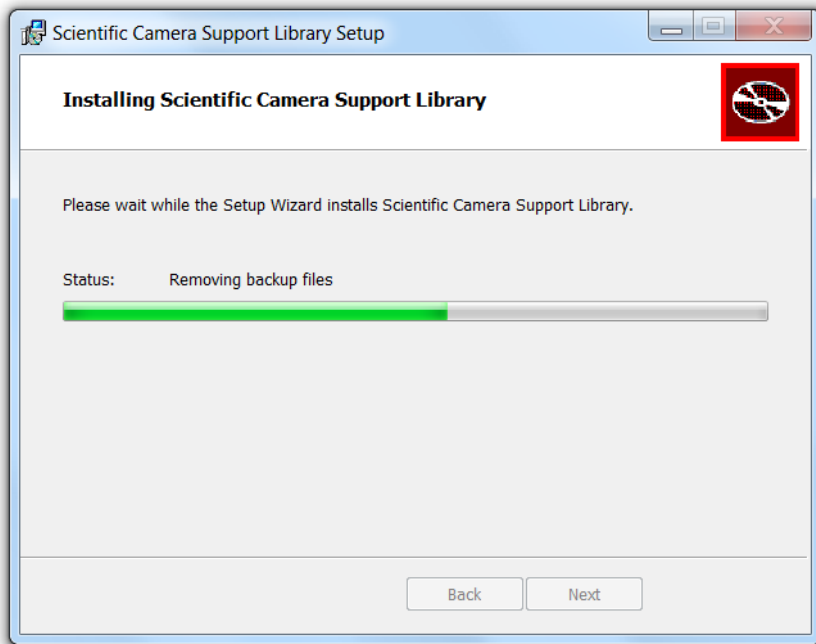

Then, click on the "Install" button. The setup wizard will then install the camera software.

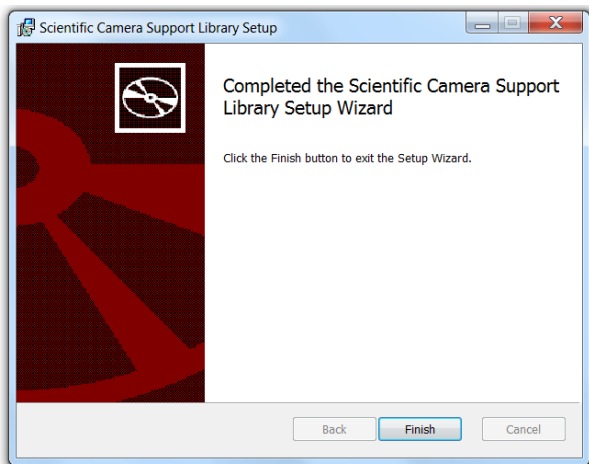

⇒ Once the software is installed, the system is updated. This can take a few minutes, depending on the computer speed. Then, you might be requested to restart your computer:

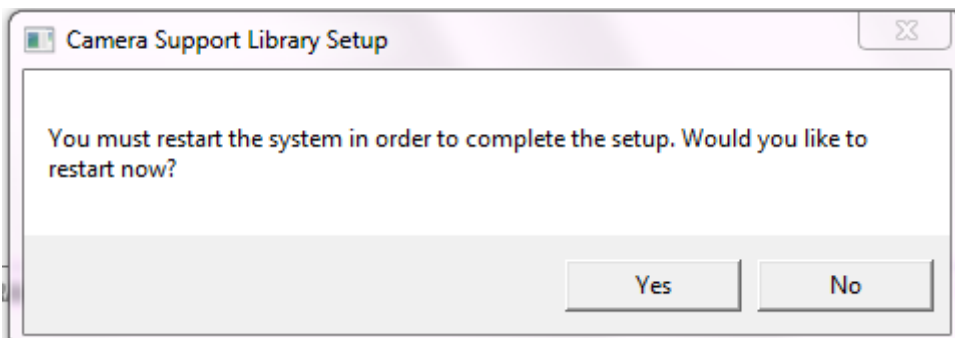

After the restart, switch on the Fusion system. Keep the Fusion-Capt CD-Rom in the CD-Rom drive of your computer. The darkroom driver is then installed by Windows:

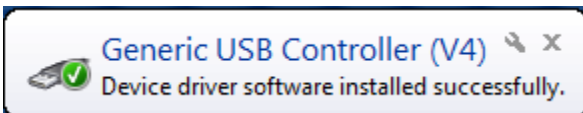
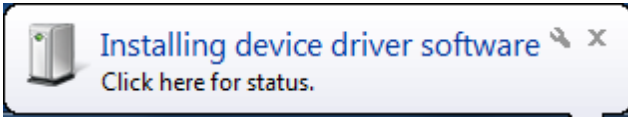

This driver is related to the Fusion darkroom management.

Wait for 10 seconds and double click on the Fusion icon: .

The camera driver is then installed by Windows:



The following message should appear for the Fusion FX7 Edge and Fusion Solo7 Edge:

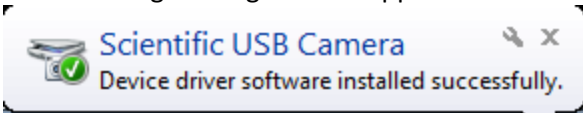

Evolution-Capt software installation



NOTICE

The following systems are controlled by the Evolution-Capt software:

- Fusion FX6 Edge.
- Fusion Solo 6S Edge.

Please refer to the CD-Rom software name to ensure you have the appropriate software for your system

Please ensure the Fusion system is switched-off before the software installation. Do not switch on the system before the installation is fully completed.

Step 1

⇒ Insert the CD-ROM in the CD-ROM drive

⇒ Ensure that all other application programs are closed. Windows 7 and Windows 10 users should also ensure that they are logged on with administrator privileges.

⇒ If the Autorun option is set on your computer, the installation automatically starts. If not, double click on the Autorun.exe file to start the installation of the software.

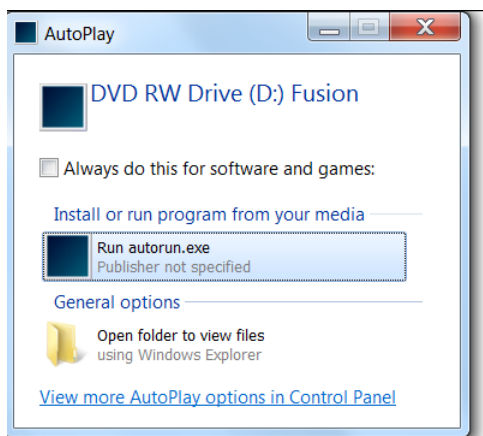

⇒ Please click on the run autorun.exe icon. The Fusion Setup window will appear, welcoming you to the Install Wizard for Evolution-Capt Setup.

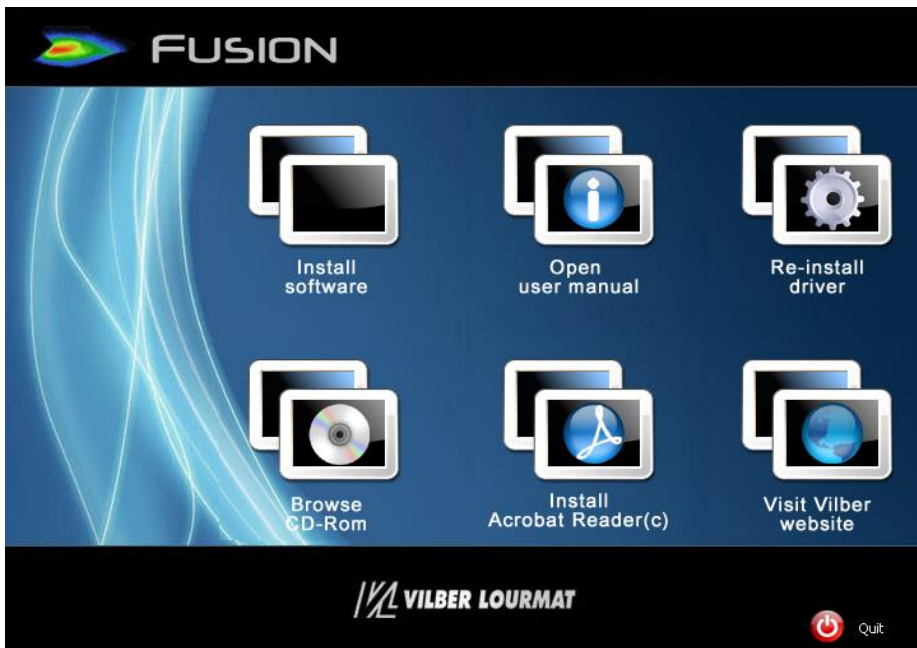

⇒ Please click on the Install software icon.
The software installation process will start:

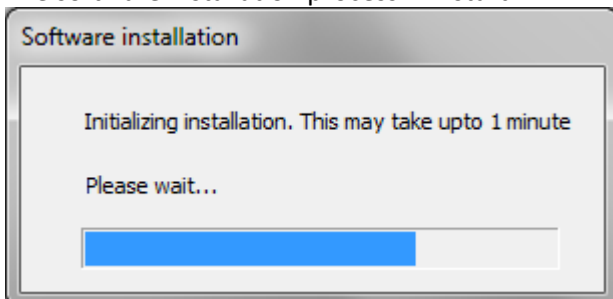

A pop-up window displays the following Windows installation authorization message:

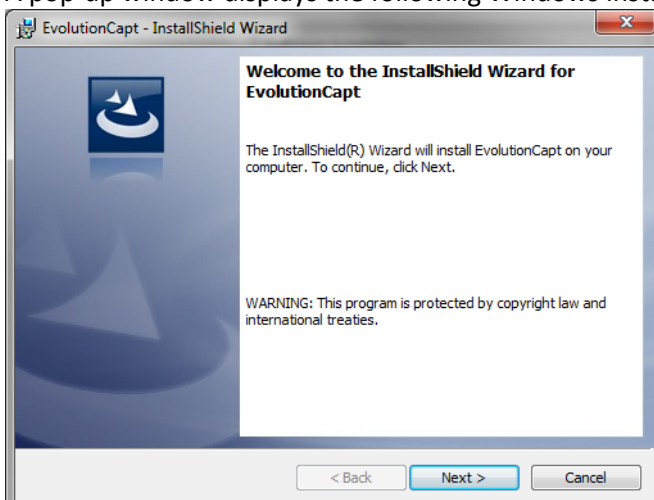

Click on NEXT to continue.

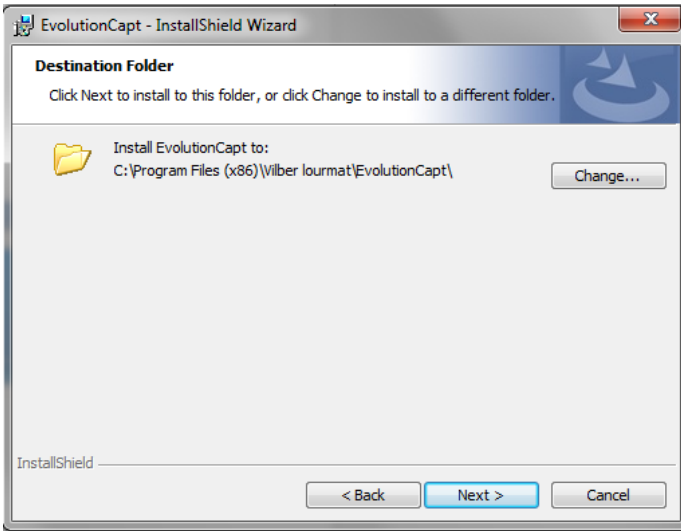

- ⇒ Select the Destination directory (“c:\Program files\Vilber Lourmat\EvolutionCapt” by default).
- ⇒ Select on Next to continue

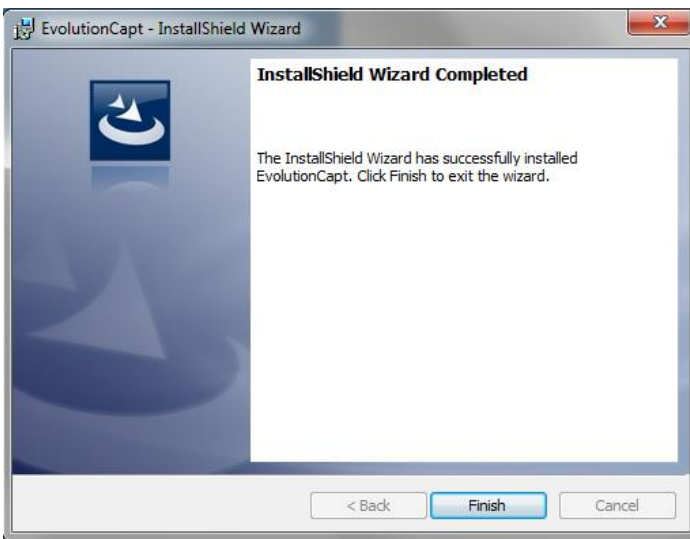

- ⇒ After the software installation, click on Finish to start the driver installation

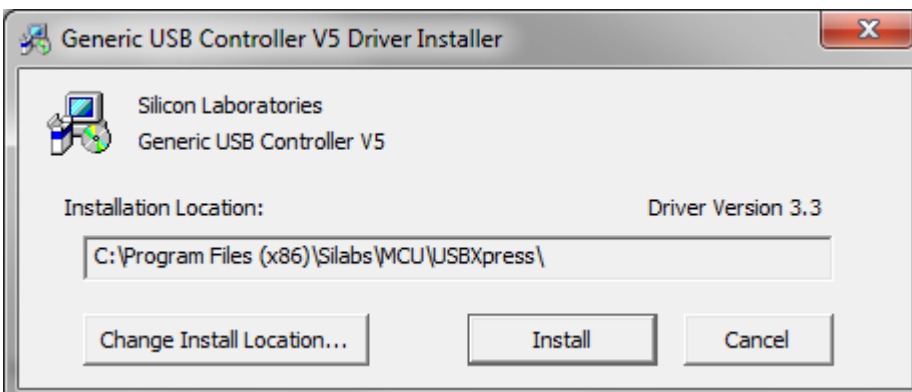

The setup wizard will then install the USB controller driver.

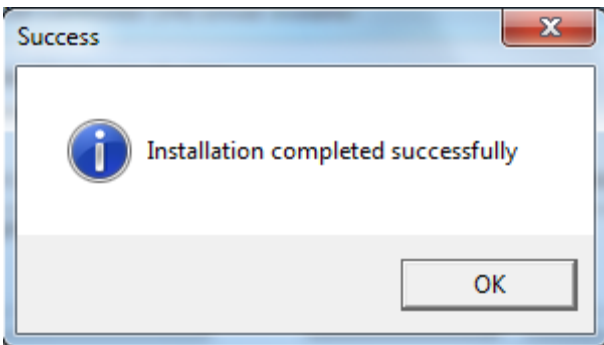

When finished, click on OK.

A pop-up window displays the following camera driver installation message:

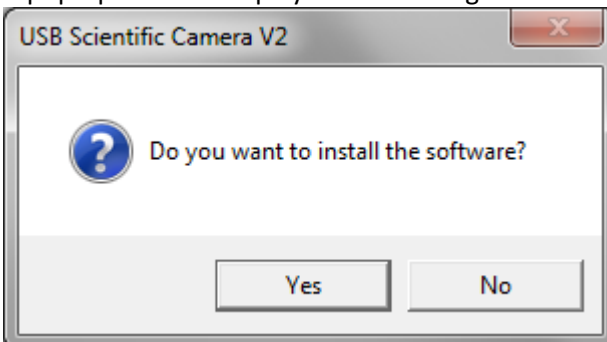

⇒ Select on Yes to continue

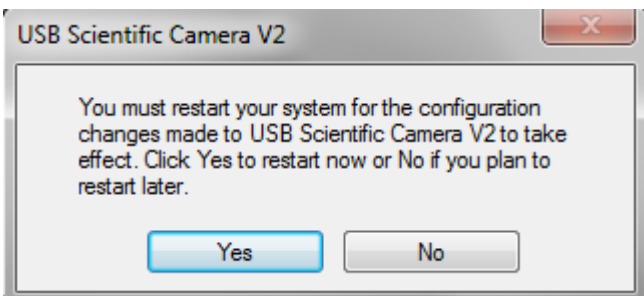

When finished, click on Yes to restart the computer.

After the restart, switch on the Fusion system. Keep the Fusion-Capt CD-Rom in the CD-Rom drive of your computer.

The darkroom driver is then installed by Windows:

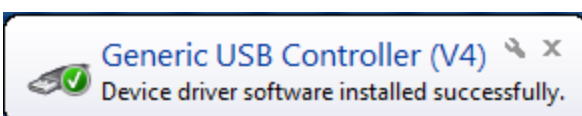
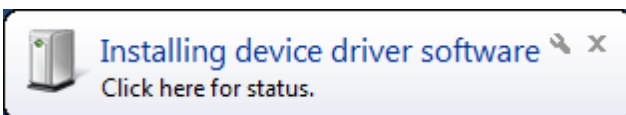

This driver is related to the Fusion darkroom management.

Wait for 10 seconds and double click on the Fusion icon: .



The camera driver is then installed by Windows:
You can now properly use the Fusion software and hardware.

Trouble shooting – Windows device manager

In case of installation issue, we recommend to check the driver status using the Windows Device Manager. To do so, from the Windows start menu, select “Control Panel”.

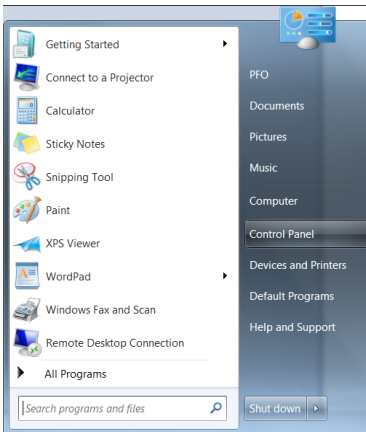

⇒ The software opens the Windows setting options; For Windows 7 or Windows 8, select System and security, then system, then Device Manager:

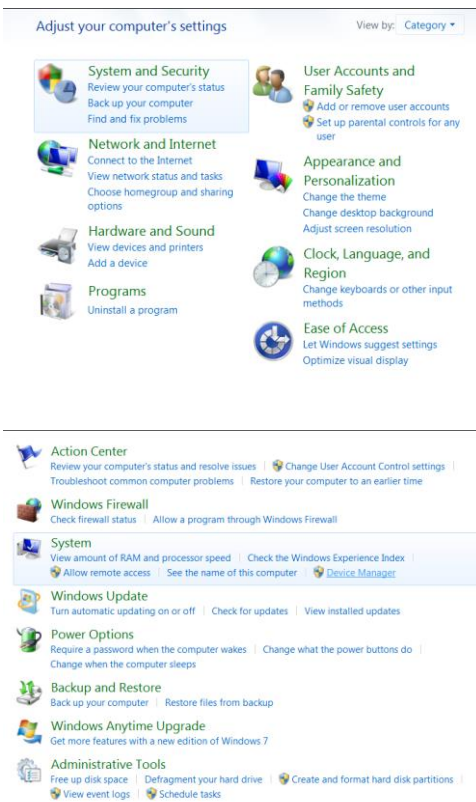

The Device Manager should appear as below for the Fusion FX7, Pulse 7, SL7 and Solo 7:

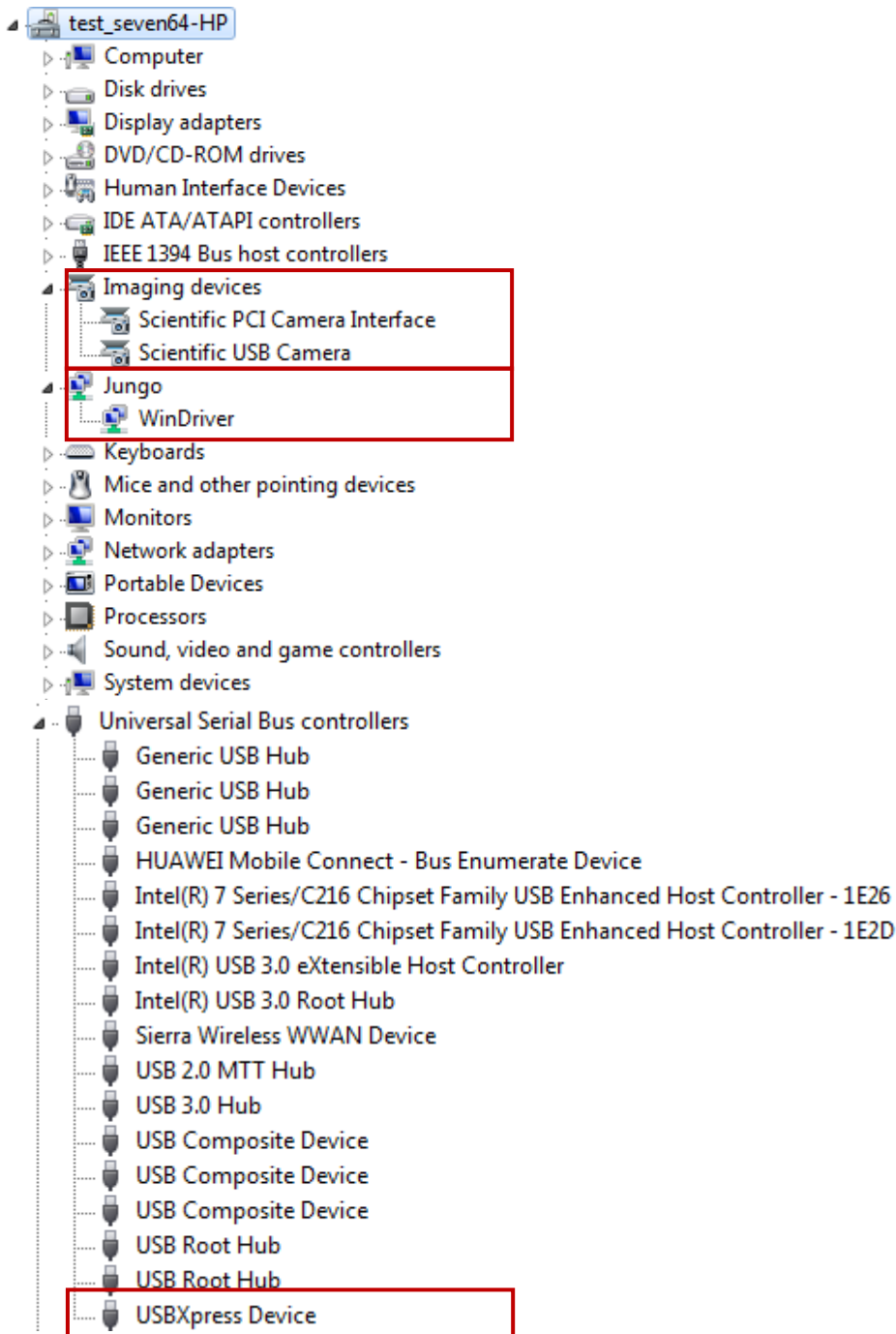

The Device Manager should appear as below for the Fusion FX6, Pulse 6, SL6 and Solo 6:

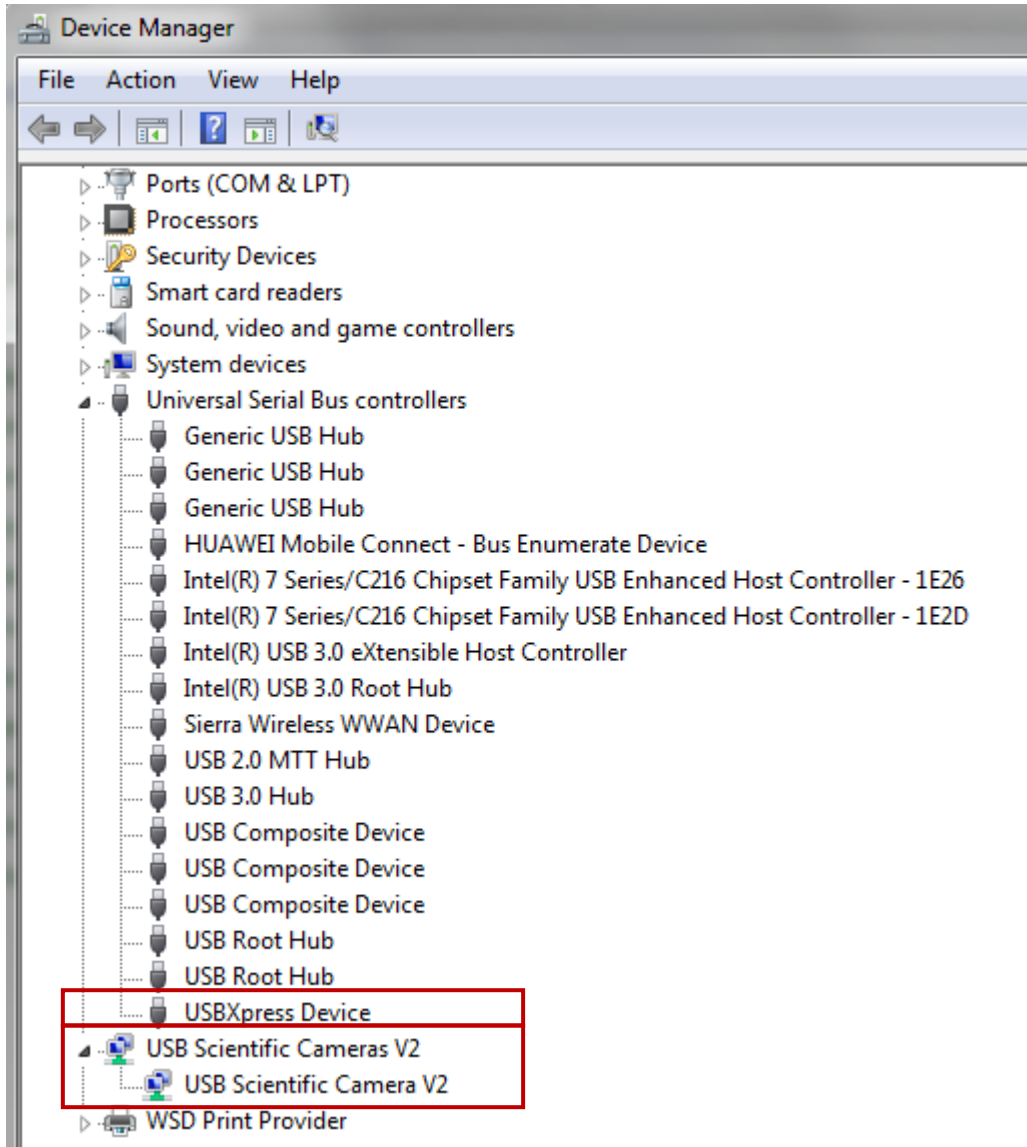

Configure your PC to improve the system performance

This tech note outlines known good practices which are likely to improve camera performance.

Our imaging system is a real-time streaming device which compete with other computer devices for system resources. The computer power efficiency management makes the CPU constantly changing its speed and performance. This leads to image artifacts, camera timeouts, and other unwanted imaging errors. In order to overcome these performance issues, certain settings must be adjusted to ensure the system performance is not hindered.

The computer Bios and Windows offer advanced control over your computer power options. You can ensure maximum real-time image streaming performance occurs throughout your image acquisitions, by using the recommended power settings below.

Bios settings – Disable the CPU EIST function

On Intel Core i3/5/7 computers, the mother board BIOS has enabled CPU speed throttling and power saving by default (called CPU EIST – Enhanced Intel Speed Test – or “SpeedStep” or “C State”). Depending on CPU loading, Intel EIST technology can dynamically and effectively lower the CPU voltage and core frequency to decrease average power consumption and heat production. These settings do not allow for stable image acquisition because the speed of the CPU is constantly changing.

Follow the suggested settings below to ensure maximum performance. Note: please consult with your computer/motherboard operating manual or ‘boot screen’ for instructions about how to access settings in the BIOS.

- Disable the Intel CPU EIST (or Intel SpeedStep or CPU C State).

This feature could generally be found in the following Bios menu: Advanced / CPU configuration / CPU Power management configuration.

Some BIOS menus have grouped these settings into more generally-named options, set these sorts of power savings options to ‘maximum power’/‘least savings’ if there is any doubt.

In some Bios menu, you need to select the “Best performance” option in the advanced CPU configuration.

Please refer to your computer Bios manual for more detailed information.

USB Advanced Power options

Please ensure the camera and the system are connected to the USB rear port of your computer. The front port are usually not designed to support device powered by high voltage such as the Fusion darkroom and camera.

Windows tries to determine which USB devices are not actively in use and temporarily suspends them. This can cause performance degradation for USB cameras and USB storage devices (which a user may use for storing images).

In the advanced power options, find and set:

- USB settings - USB selective suspend setting Setting: Disabled

To access the power option, open the Windows control panel and select the Power Options

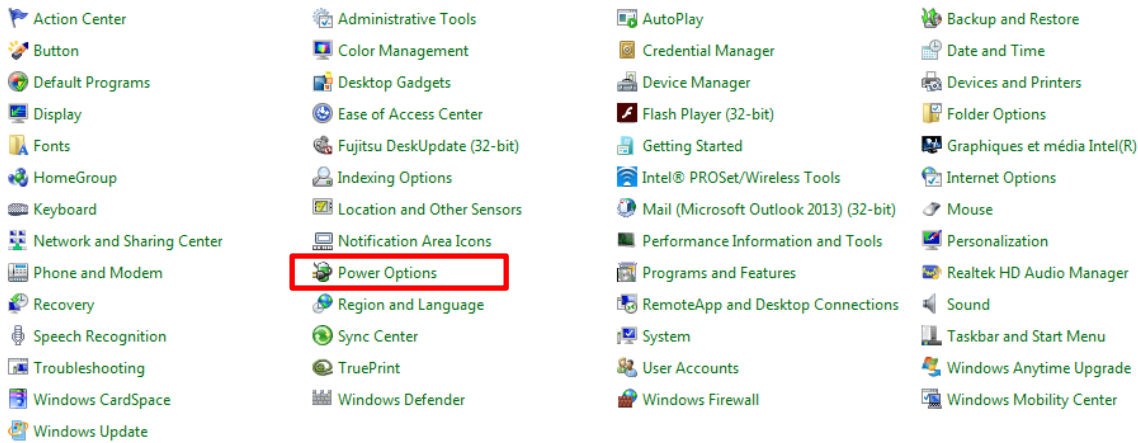

Then select High performance and Change plan settings:

Select a power plan

Power plans can help you maximize your computer's performance or conserve energy. Make a plan active by selecting it, or choose a plan and customize it by changing its power settings. [Tell me more about power plans](#)

Plans shown on the battery meter

- Balanced (recommended)** [Change plan settings](#)
 Automatically balances performance with energy consumption on capable hardware.
- High performance** [Change plan settings](#)
 Favors performance, but may use more energy.

Find and set • USB settings - USB selective suspend setting Setting: Disabled:

[Change advanced power settings](#)
[Restore default settings for this plan](#)

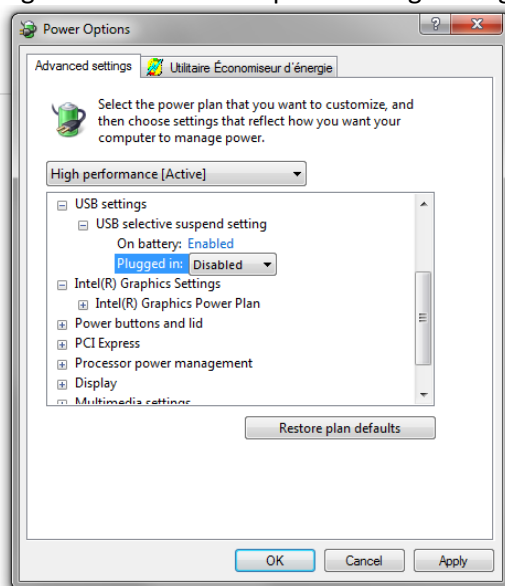

USB Hub Advanced Power options

In the Windows Device Manager, each USB hub need to be set not to turn off.

To access the Windows Device Manager, open the Windows control panel and select the Power Options

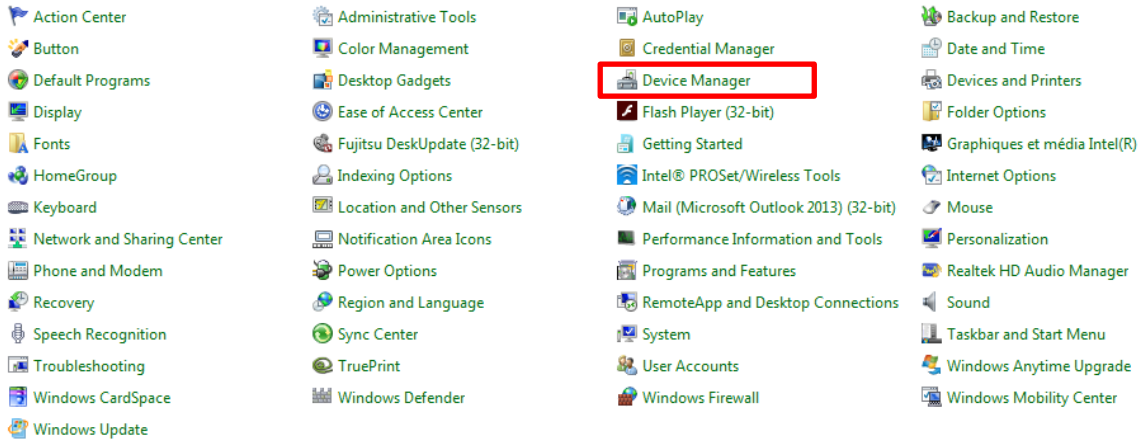

Select a USB hub from the Universal Serial Bus Controller menu and right click to open its Properties.

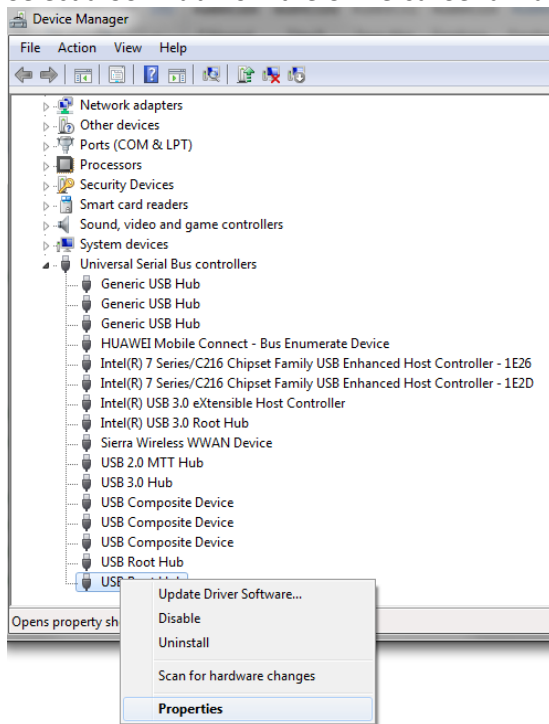

From the Properties window, select Power Management and disable the “Allow the computer to turn off this device to save power” option:

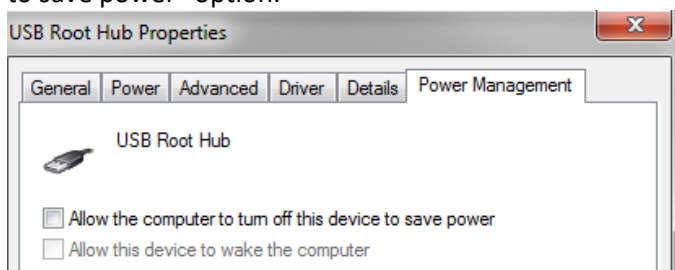

Repeat for all the USB Hub found in the Universal Serial Bus Controllers menu of the Windows Device Manager.



Software operation

Introduction

This chapter describes how to operate the Fusion imaging system.

Before to operate the Fusion system, it is important that you have read and understood the safety information. Make sure to read this User Guide relevant safety instructions before you start to operate the system.



WARNING

Do not operate Fusion system in any other way than described in the User Manual.

The Fusion instrument is a high-end ultra-sensitive scientific camera platform, designed to extract the lowest level of detection from your protein or DNA sample. Our superior sensitivity, resolution and dynamics provide optimal performance across a large array of applications. The Fusion system is ready to work for your most demanding chemiluminescence, bioluminescence, multiplexing or fluorescence applications, according to your system configuration.

The standard imaging process is as follows:

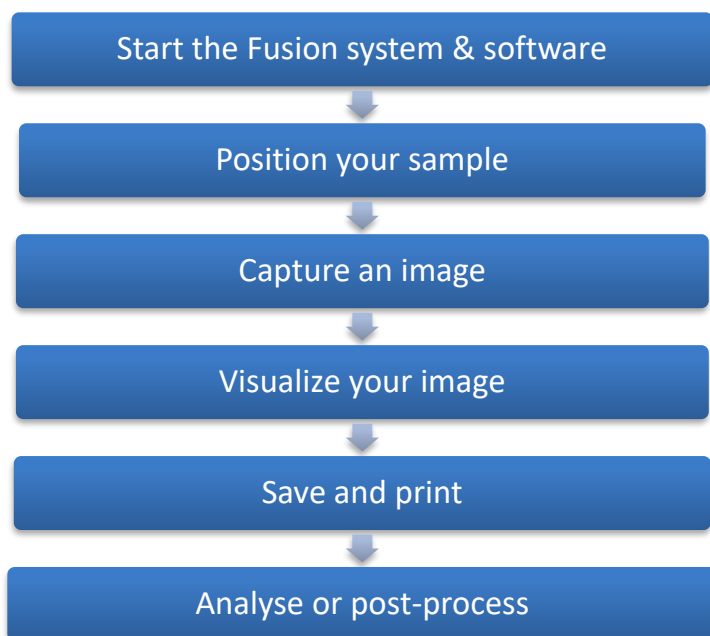

Start the Fusion system & software

Switch on the Fusion system

On the right hand side of the imager, press the power button to the position I, to turn it on.

Launch the software

Power on the computer. After the computer has booted up completely, switch on the Fusion system. Wait for 10 seconds and double click on the Fusion icon: . The software opens on the image acquisition window.

The following messages are displayed until the Fusion system is ready for image acquisition:

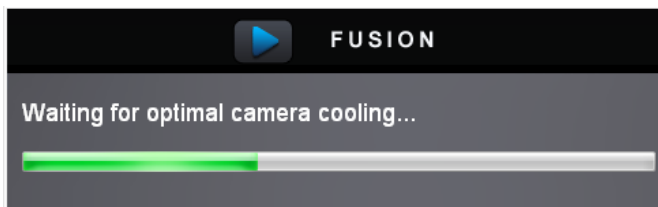
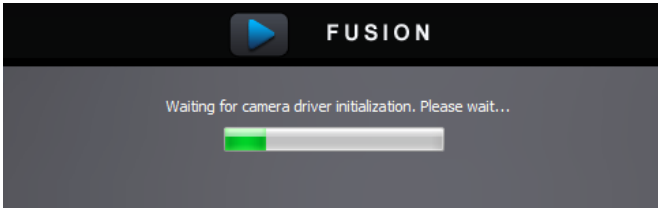

NOTICE

The Notification window provides information on the system settings and status.

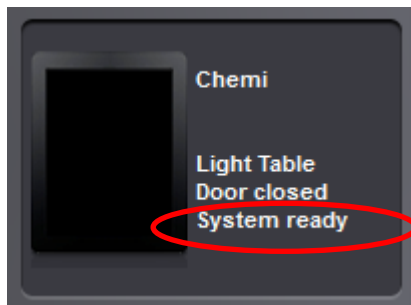

The message "System ready" indicates the camera has reached the appropriate temperature for image acquisition.

Position your sample

Select a tray corresponding to the sample to be detected.

Each application must be used with a specific sample tray. The Fusion imaging system supports the following sample trays, according to your system configurations:

Application	Samples	Tray
Chemiluminescence	Blot Titer plate Plant	Black tray Black tray Black tray
UV fluorescence (transillumination)	Gel or any UV transparent sample	UV-Pad or UV transilluminator (1)
Blue fluorescence (transillumination)	Gel or any transparent sample	Sky-Pad or blue conversion screen (1)
Spectra fluorescence (EPI blue, green, red, IR)	Gel	Spectra-Pad or black tray (1)
Colorimetric (White light transillumination)	Gel	White-Light-Pad or White light conversion screen (1) Black tray
Colorimetric (EPI white light)	Blot	

(1) The type of tray depends of the Fusion series

Open the door of the Fusion system.
Position the gel or blot on the appropriate sample tray.

For blot or opaque samples, the black tray is removable from the Fusion’s cabinet to help you to position your sample and to eventually add the ECL substrate outside the darkroom.

The Fusion system has 5 alternative tray positions. The position to be used varies according to the size of the sample. Use the upper tray position for a smaller field of view of a blot and a shorter exposure time. Lower the tray position to get a larger field of view.

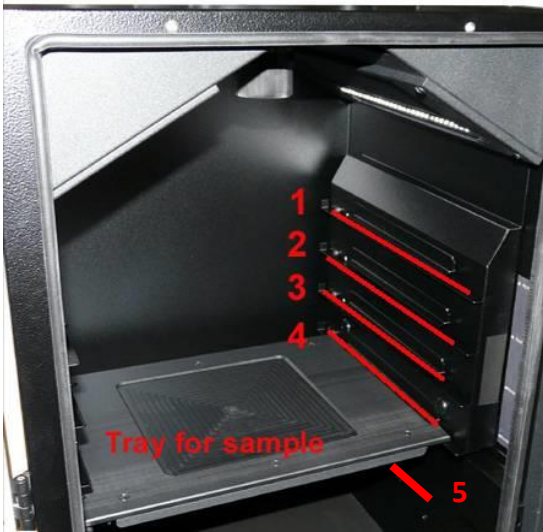

For the Fusion FX7 and the Fusion Solo 7S, the estimated field of view at each tray position is as followed

- Tray 1: 80x80
- Tray 2: 100x100
- Tray 3: 120x120
- Tray 4: 140x140
- Tray 5: 160x160

For the Fusion FX6 V.070 and the Fusion Solo 6S V.070, the estimated field of view at each tray position is as followed

- Tray 1: 100x80
- Tray 2: 130x100
- Tray 3: 150x120
- Tray 4: 170x140
- Tray 5: 200x160

For gels, you can pull out the transilluminator drawer for easier access to the UV filter.

Push the transilluminator drawer in and close the main door.

If you have a gel application, ensure the black tray does not obstruct the camera field of view before closing the door.

Capture an image

This chapter describes the steps to acquire an image. It is organized around the following workflows:

- Methods for chemiluminescence image acquisition
- Methods for fluorescence image acquisition

Chemiluminescence image acquisition

The chemiluminescence image capturing method is available in all Fusion systems configurations.

Chemiluminescence is the main method used to detect proteins in Western blotting. The chemiluminescent reaction occurs when an enzyme such as horseradish peroxidase (HRP) or alkaline phosphatase reacts with a chemiluminescent substrate (such as luminol or dioxetane) to produce a weak signal. The emitted light has a wavelength between 400 and 500 nm.

The Fusion system captures the light which is emitted during enzymatic reaction on the blot. When a colorimetric marker is present in the sample, an additional image can be captured using the EPI white light source.

Fluorescence image acquisition

Fluorescence is the main method used for gene expression and protein detection. It results from a process that occurs in molecules known as fluorophores. The fluorophore absorbs the excitation light, reaching a higher energy state. By returning to its former state, it emits fluorescent light.

The Fusion system separates the emitted light from the excitation light in order to obtain an optimum sample image. According to the configuration, the Fusion can accommodate up to 7 excitation and emission channels in the IR, NIR, visible and UV area and is ideal for a large array of applications such as Western blot fluorescence, 1D DNA gel, 1D protein colorimetric samples, multiplexing, stain free gel and blot.

Image capture workflow

The basic steps to acquire an image are:

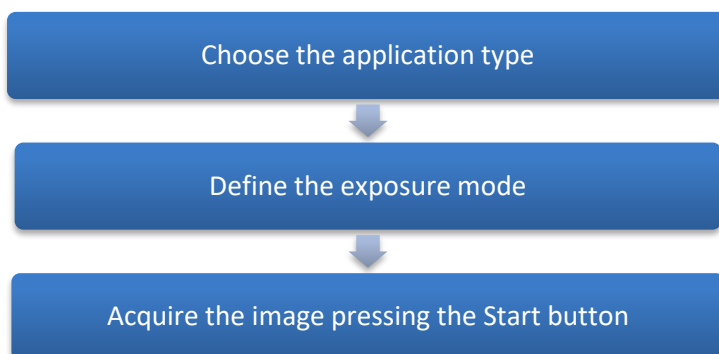

Choose the application type

The Application selector

The Fusion runs with pre-defined image acquisition parameters to facilitate the use of the system for a specific application. These pre-defined parameters are gathered in the Fusion Application Protocol and can be selected from the Application Selector:

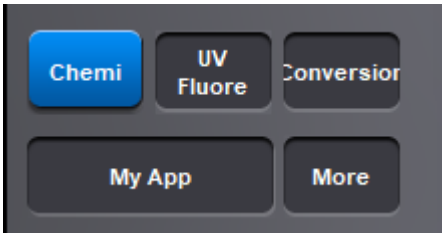

The Fusion Application protocol will ease the imaging workflow by automatizing the exposure parameters adjustment. The Application protocol automates a task or a set of tasks that you perform repeatedly or on a regular basis. It stores the following information:

- The image exposure pre-defined set-up;
- The live preview pre-defined parameters;
- The image display pre-defined set-up;
- The image printing pre-defined set-up;
- The image file pre-defined set-up.

The benefits of the Application protocol are as follows:

- Time saving
- Reproduction of image acquisition parameters
- Protocols are modifiable, allowing the user to maintain an original template while modifying it for a slightly different result, with minimal effort

The factory settings include several pre-defined Application protocols according to the configuration of your system. You can also create your own Application protocol. Please refer to the Application protocol chapter of this User Guide to have more details on the way you can create your own Application.

For a chemiluminescence sample, select the Chemiluminescence application from the Application Selector window:

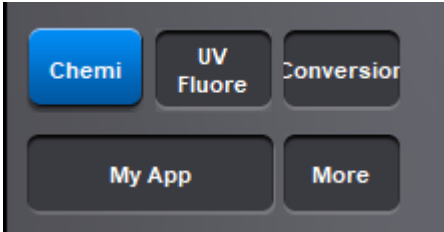

For a UV excited gel sample, select the UV fluorescence application from the Application Selector window:

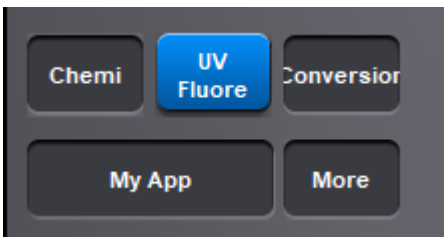

For a colorimetric sample using white light conversion screen, select the Conversion screen application from the Application Selector window:

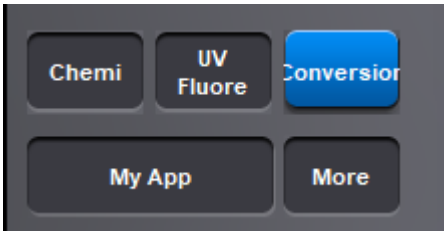

Define the exposure mode

The Fusion system has three exposure mode:

- The Auto-exposure mode
- The Manual mode
- The Serial mode

The exposure modes are gathered in the exposure mode menu:

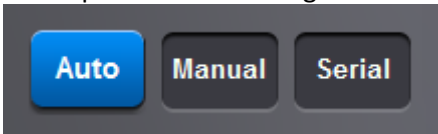

The Auto mode

The Fusion system calculates automatically the optimum exposure time (Auto-exposure). When you select the Auto-Exposure option, the system samples the light levels and uses the values to calculate the final exposure time.

To set the auto-exposure mode, select Auto from the exposure mode menu:

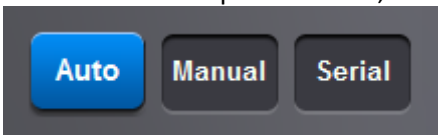

The Manual mode

The Fusion system requires the user to specify the exposure time.

To set the exposure time, select Manual from the exposure mode menu:

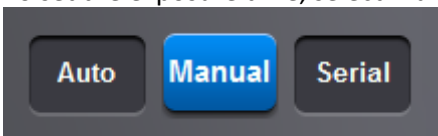

For Chemiluminescence application, the selection of the manual mode will open the following menu:

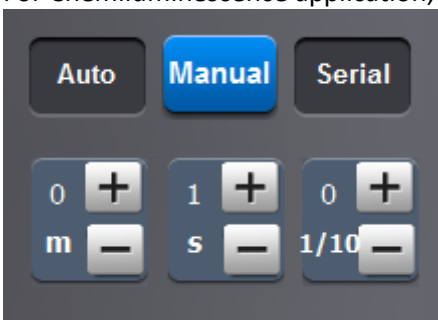

For Fluorescence or Visible applications, the selection of the manual mode will open the following menu:

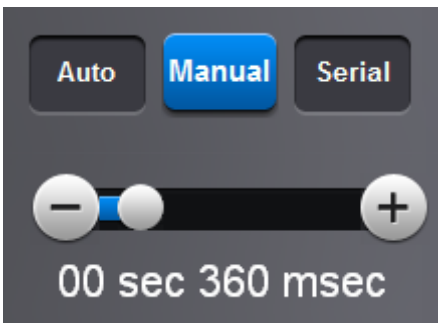

Enter the duration of the exposure.

Define your exposure time using the scroll bar for the fluorescence mode:

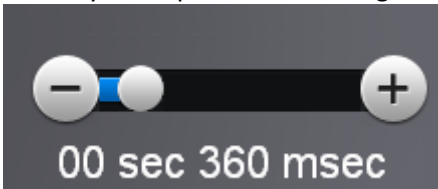

Note: The integration time increase or decrease by 40 milli-seconds.

Note: With long integration time, a delay could be necessary before an image is displayed on the monitor (up to twice the selected Exposure time).

Define your exposure time using the table for the chemiluminescence mode:

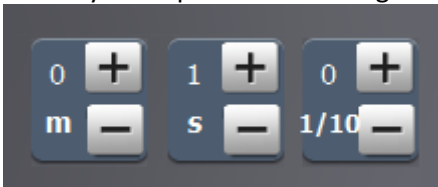

Note: When the specified exposure time is reached, the last captured image is displayed. The camera continues to integrate the image on the CCD sensor, updating the display whenever the specified Exposure time is reached. The Stop exposure button stops the exposure process. The last full exposure is displayed.

The Serial mode

The Fusion system captures a series of image with a range of exposure times to be configured by the user.

The Serial exposure mode allows repetitive image acquisition with or without image accumulation. You can then select the image you prefer from the series of images.

To define a series of image capture, select Serial from the exposure mode menu:

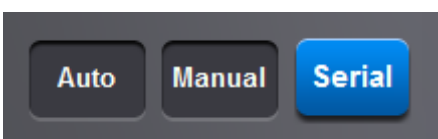

Acquire the image

Select Start to process the image acquisition.



The Auto mode

After pressing the Start button in the Auto mode, the system will propose the optimum exposure time based on a test image previously taken automatically.

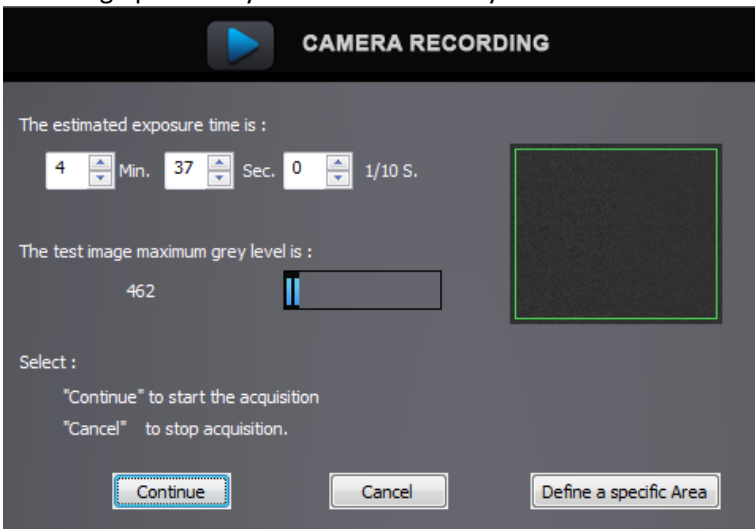

Select Continue to process with the indicated exposure time.

Define an area on the test image to calculate the autoexposure time from a part of your sample.

Or modify the estimated exposure time and select Continue to process.

Note: The auto-exposure is controlled by a set of parameters described in the Application protocol chapters of this manual.

Note: The maximum grey level of the test image provide an indication of the sensitivity obtained in the final image. With a low grey level (80 to 220), the output image is expected with a low sensitivity. With a higher grey level, the image is expected to have a better sensitivity.

Note: A progress bar shows the progress of the image acquisition.

Note: With long integration time, a delay could be necessary before an image is displayed on the monitor. The acquisition will stop automatically at the end of the exposure time.

Note: When the specified exposure time is reached, the sample image is displayed.

Note: You can define a specific area from the test image for the calculation of the autoexposure time. To proceed, click on Define a specific area. A predefined green window will appear on the test image:

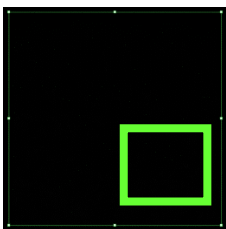

Define your area of interest. Then, click on the Continue button:

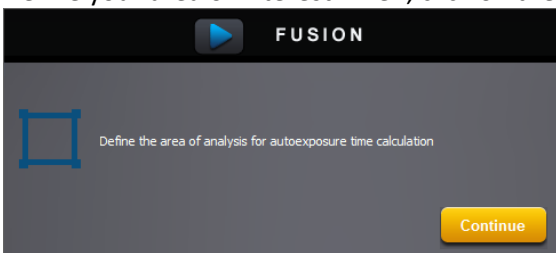

The Manual mode

In a chemiluminescence mode, once the image is acquired, it is automatically displayed on the screen.

In a Fluorescence application protocol with an exposure time inferior to 4 seconds, the image is displayed when the specified exposure time is reached. The camera continues to integrate the image on the CCD sensor, updating the display whenever the specified Exposure time is reached. The Stop exposure button stops the exposure process. The last full exposure is displayed.



Note: In both modes a progress bar shows the progress of the image acquisition.

Note: For the fluorescence mode, the software has two exposure time scales:

- One for short times: 40 milli-second to 4 seconds
- One for long times: 4 sec to 1 minute

The exposure time scale is defined in the Application protocol.

Note: With the short integration time scale, the integration time increases or decreases by 40milli seconds.

Note: With long integration time, a delay could be necessary before an image is displayed on the monitor (up to twice the selected Exposure time).

The Serial mode

The Serial exposure mode allows you to acquire a user defined number of images (frame). This set of frame defines a video sequence. Each image has an exposure time. The software will wait a user-defined time elapse prior to acquire the subsequent image.

The number of images defines the number of frame of the Serial exposure sequence.

In the Serial mode, all the images are saved in a specify directory. After clicking on the Start button, a pop-up window displays the following menu:

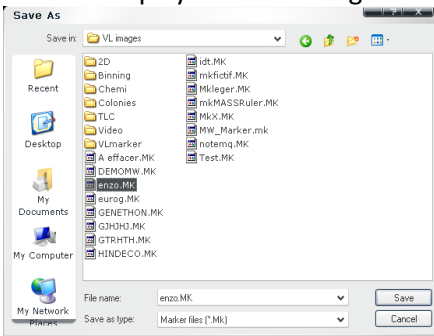

Browse to specify the directory. Type the file name and click on Save.

Note: After acquiring image N°1 the following files are created
 IM0000xx_2.tif: native image acquired
 IM0000xx_2Sum.tif: sum of pixel value of images xx_1 and xx_2

After acquiring image N°3
 IM0000xx_3.tif : native image acquired
 IM0000xx_3Sum : Sum of Im0000xx_2Sum and image Im0000xx_3

The Fusion asks you then to define the serial image acquisition parameters:

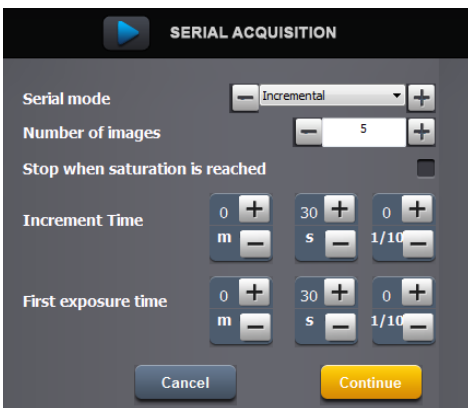

The serial exposure has 4 different modes:

- Incremental
- Accumulation
- Repetitive
- Programmed

• The incremental mode

In the incremental mode, you define the exposure time of the first image of the series, then the time to be added to this increment for each subsequent image:

Image 1	<div style="border: 1px solid gray; display: inline-block; padding: 2px 10px;">20s</div> <p>20second is the first exposure time</p>
Image 2	<div style="display: flex; align-items: center; gap: 10px;"> <div style="border: 1px solid gray; display: inline-block; padding: 2px 10px;">20s</div> <div style="font-size: 24px;">+</div> <div style="border: 1px solid gray; display: inline-block; padding: 2px 10px;">Image B: 30s</div> <div style="font-size: 24px;">=</div> <div style="border: 1px solid gray; display: inline-block; padding: 2px 10px;">Image 2</div> </div> <p>The increment time is 10s. Image B has the exposure time of the previous image (20s) plus the increment time (10s). Image 2 is the result of the addition of image 1 plus Image B.</p>
Image 3	<div style="display: flex; align-items: center; gap: 10px; margin-left: 150px;"> <div style="border: 1px solid gray; display: inline-block; padding: 2px 10px;">Image 2</div> <div style="font-size: 24px;">+</div> <div style="border: 1px solid gray; display: inline-block; padding: 2px 10px;">Image C=40s</div> <div style="font-size: 24px;">=</div> <div style="border: 1px solid gray; display: inline-block; padding: 2px 10px;">Image 3</div> </div> <p>The increment time is 10s. Image C has the exposure time of the previous image (30s) plus the increment time (10s). Image 3 is the result of the addition of image 2 plus Image C.</p>
n image	The number of images of the serie is defined by the Number of images parameter.

Note: the series could stop automatically before the Number of images parameter is reached if the Stop when the saturation is reached is selected. If this option is on, the serial process is stopped automatically when the saturation pixel is reached on the obtained accumulated image.

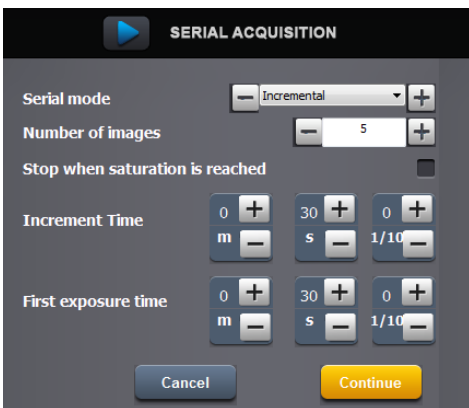

The number of images decides on the total number of frames to be taken within the serial mode. The first exposure time defines the duration of the exposure for the first image of the process. The increment time is the time to be added to the exposure time of the previous image. Select stop when the saturation is reached if you wish to stop the process when the saturation level is obtained on a particular frame.

• **The Accumulation mode**

In the accumulation mode, you define a same exposure time for each image of the series. Then from the second image acquired, each new image is added to the previous one.

Example:

Image 1	<div style="border: 1px solid gray; display: inline-block; padding: 2px 10px;">20s</div> <p style="margin-top: 10px;">20second is the Time per image</p>
Image 2	<div style="border: 1px solid gray; display: inline-block; padding: 2px 10px;">20s</div> <div style="margin-left: 20px;">+ Image B : 20s = Image 2</div> <p style="margin-top: 10px;">Image B has the exposure time of the previous image (20s) Image 2 is the result of the addition of image 1 plus Image B.</p>
Image 3	<div style="margin-left: 100px;">Image 2</div> <div style="margin-left: 40px;">+ Image C : 20s = Image 3</div> <p style="margin-top: 10px;">Image C has the exposure time of the previous image (20s). Image 3 is the result of the addition of image 2 plus Image C.</p>
n image	<p>...The number of images of the serie is defined by the Number of images parameter.</p>

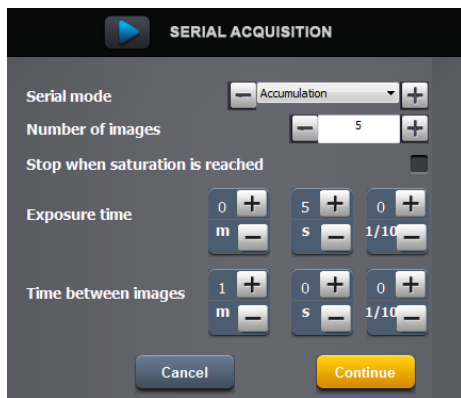

The number of images decides on the total number of frames to be taken within the serial mode.
 The time per image defines the duration of the exposure for all images of the process.
 The time between images define a time elapse between the images. The software will wait for the defined time elapse prior to acquire the subsequent image.
 Select stop when the saturation is reached if you wish to stop the process when the saturation level is obtained on a particular frame.

• **The Repetitive mode**

In the accumulation mode, you define a same exposure time for each image of the series.

Example:

Image 1	<div style="border: 1px solid gray; display: inline-block; padding: 2px 10px;">20s-Image 1</div> <p style="margin-top: 10px;">20second is the Time per image</p>
Image 2	<div style="border: 1px solid gray; display: inline-block; padding: 2px 10px;">20s-Image 2</div>

Image 2	
Image 3	20s-Image 3
n Image	... The number of images of the serie is defined by the Number of images parameter.

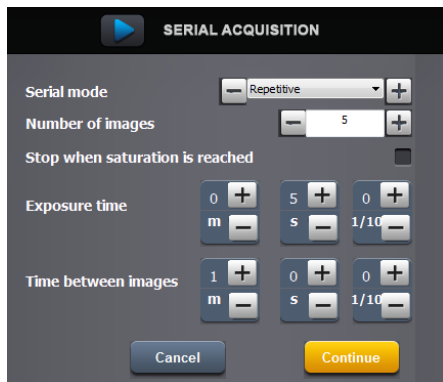

The number of images decides on the total number of frames to be taken within the serial mode.
 The time per image defines the duration of the exposure for all images of the process.
 The time between images define a time elapse between the images. The software will wait for the defined time elapse prior to acquire the subsequent image.
 Select stop when the saturation is reached if you wish to stop the process when the saturation level is obtained on a particular frame.

• The Programmed mode

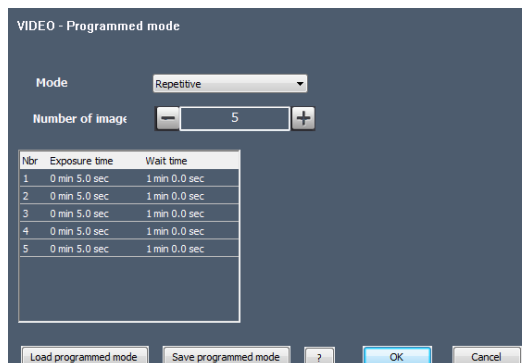
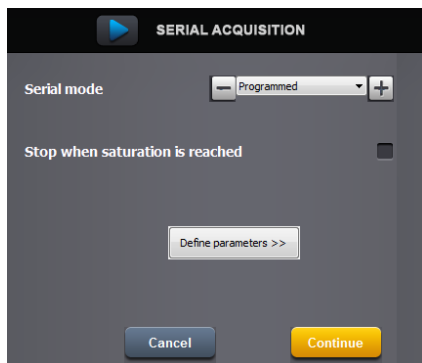

The programmed mode is the same as the repetitive or the accumulation mode in which you can define a specific exposure time for every single image of the serial process.

• **Catalogue function**

You can open a previously saved image series using the catalogue function. To proceed, click on Catalogue. This will open the Catalogue menu:

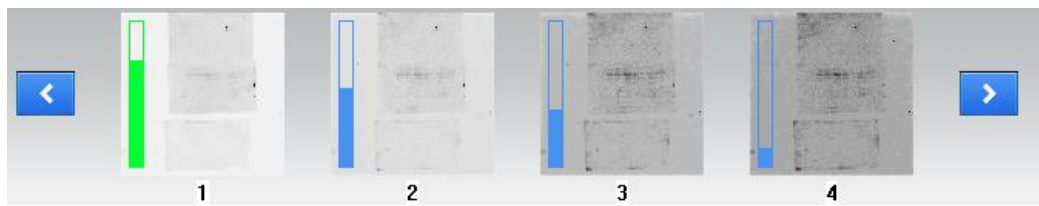
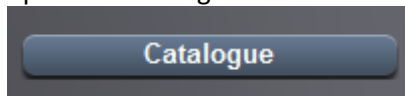

Note: The blue graph on the top of the image thumbnail indicates the image dynamic

Note: The green graph on the top of the image thumbnail indicates the best image from the image series from the dynamic point of view

You can either display the summed images or the native images.

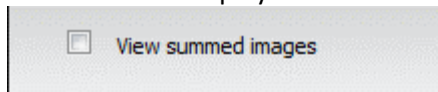

• **Chemiluminescence kinetic signal**

The Western blot chemiluminescence process involved an enzyme-conjugated antibody to cleave a chemiluminescent substrate. Chemiluminescent substrates emit light due to an enzymatic reaction. As a reporter signal for the chemical reaction, light allows for the visualization and depiction of proteins in membrane-based immunoassays such as Western blots and dot blots. Light is emitted during the reaction when a molecule, excited by the enzymatic reaction to a higher energy level, returns to the ground state. The enzyme/substrate kinetics can be measured thanks to the system Kinetics function from the Serial catalog menu:

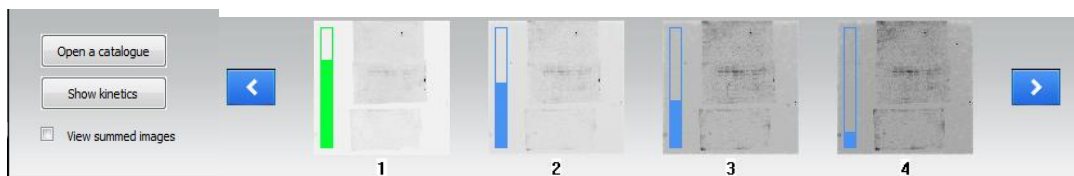

In order to study your protocol signal kinetics, we suggest to set a serial process, repetitive mode for approximately 10 images. The Kinetics graph calculates the signal intensity for each images and sort the images according to the time spend from the beginning of the serial process.

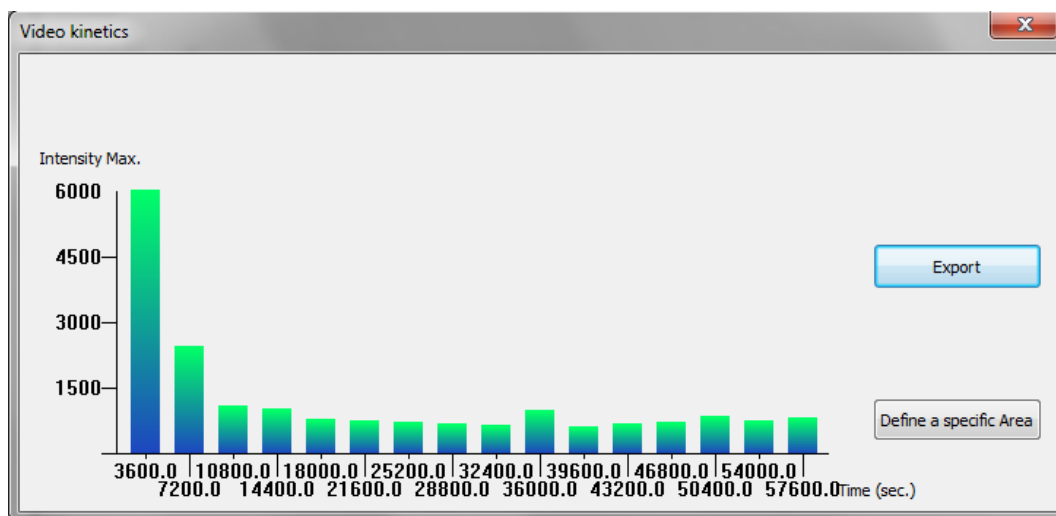

Note: The Kinetics graph could only be obtained from non-summed images. We recommend to set the same time for each image and to select the repetitive mode.

Additional exposure parameter

• **Preview**

You can also preview your sample using the preview function (live mode):

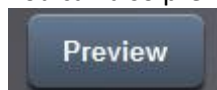

Preview mode allows direct visualization of the image. This mode enables you to adjust the aperture and the focus, and to position your sample.

Note: A live image means the image displayed is refreshed every 1/20th of a second. This short exposure time (or frame) is adequate for a variety of white light samples including protein gels and autoradiography. A live image, however, is not sufficient for most samples, which are visualized and photographed over a relatively dim UV light source. A feature called integration compensates the low light situation by allowing the CCD camera to obtain a timed exposure.

Note: After 2 minutes, the software will automatically stop the live preview.

Note: The Preview mode is designed to help for sample positioning and focusing. To this extend, the Preview mode is always with white light EPI illumination.

The stop function captures the last image. To proceed, click on the stop preview button.



• **Adjust**

The Adjust button gives you access to the main exposure parameters. These parameters could be changed independently from the Application protocol.

To proceed, click on the Adjust button.

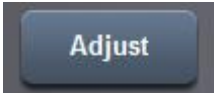

This will open the set-up menu window:

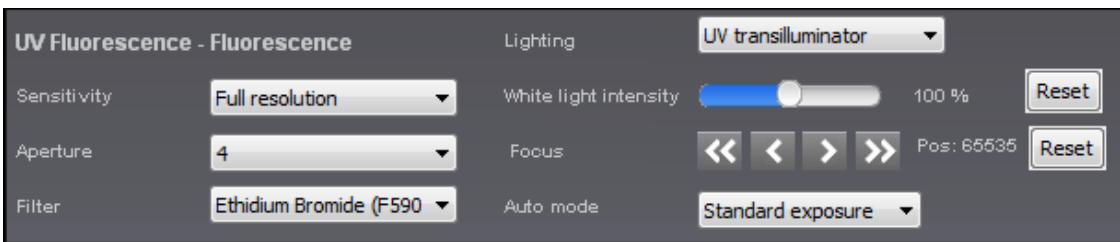

Note: An asterisk is displayed after the application protocol name if the set-up is modified

- White Light adjustment

In the Live preview mode or in the White Light Epi mode, you can adjust the light intensity by clicking on the white light intensity cursor:



You can reset the white light intensity to its original 100% position by clicking on Reset.

- Focus adjustment (Fusion system with motorized lens only)

You might need to adjust the focus to adjust the sharpness of the image. Turning the ring clockwise or counter clockwise changes the focal point of the lens. To proceed, click on the << or >> button to access correct the Focus adjustment. Each time you press on one of those buttons the zoom moves of one step the focus settings. It is not necessary to keep the button pressed, press as many times as necessary to get a fine focus adjustment. You can then save the position in your Application profile if necessary.

- Fusion SL6 Xpress zoom lens control

The SL6 Xpress Adjust button gives you access to the zoom lens parameters. These parameters could be changed independently from the Application protocol.

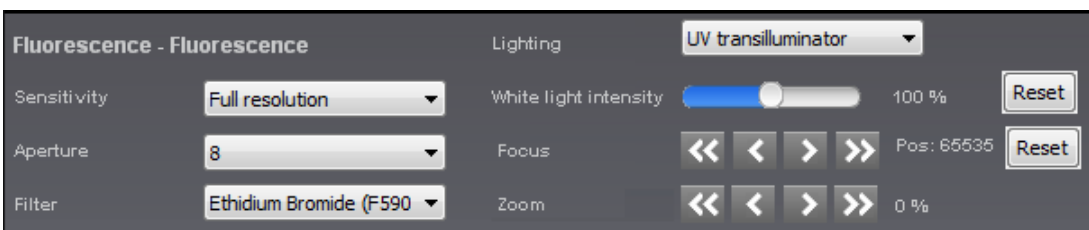

You might need to modify the focus to adjust the sharpness of the image or the zoom to zoom in or out on the sample:

- Zoom. Zoom allows you to change the size of your sample, on the image. To proceed, click on the << or >>. The zoom automatically moves to the new value. The zoom control will not affect the focus.



- Focus. Focus is needed to adjust the sharpness of the image. Turning the ring clockwise or counter clockwise changes the focal point of the lens. To proceed, click on the << or the >> button to access the Focus adjustment. Each time you press on one of those buttons the zoom moves of one step the focus settings. It is not necessary to keep the button pressed, press as many times as necessary to get a fine focus adjustment.

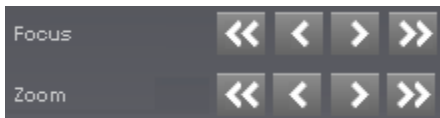

Note: “<<” and “>>” are for fast adjustment and “<” and “>” are for step-by-step adjustment.

Note: You can save the focus or zoom positions in a specific application protocol by clicking on the Save as button of the Set-up menu.

To close the Adjust menu, click on the orange Adjust button:



Visualize your image

The Image Dynamic

The Image Dynamic informs you of the obtained image amplitude compared to the potential image depth. The largest the dynamic you have without reaching saturation, the better is your image as you obtained more quantitative data.

Access the Image Dynamic from the main software window:





The image dynamic refers to the range of grey levels in between the minimum and the maximum pixel intensities obtained in an image. Image depth is expressed as gradation level. In an image, the density range between white and black is divided into a number of gradation levels. For instance:

A 16-bit image has 65536 gradation levels.

A 12-bit image has 4096 gradation levels.

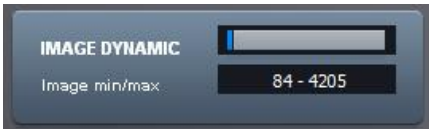
An 8-bit image has 256 gradation levels.

Case 1:	Case 2:	Case3:
		
<p>The Image Dynamic indicates a fairly full dynamic. This image has a maximum of quantitative data compared to the capability of the camera. This image is highly recommended.</p>	<p>The Image Dynamic indicates a very poor dynamic. This image has only a portion of the quantitative data that it could have obtained. You can extend the dynamic by increasing the exposure time.</p>	<p>The Image Dynamic indicates that this image contains saturated portion which could not be suitable for quantification.</p>

Note: by moving the mouse over your image, the pixel value and the coordinates of each pixel is displayed in the Image Dynamic window.

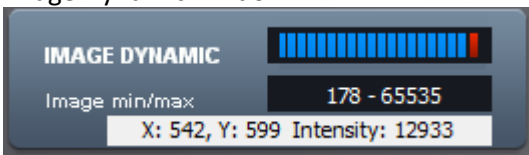

Note: by clicking on More from the Display menu, you could have access to the image histogram:

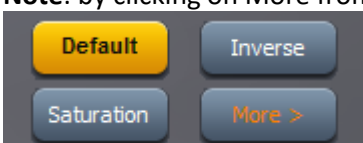

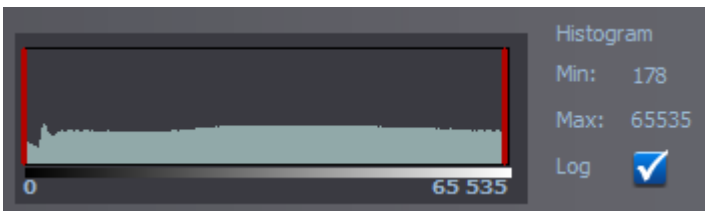

A histogram is a graphical representation of the number of pixels at each brightness level. It is a point of reference for examining the distribution of brightness levels in an image. The readings in the histogram window can be converted to log scale using the checkbox.

The Image Display

Access the Image Display from the main software window:

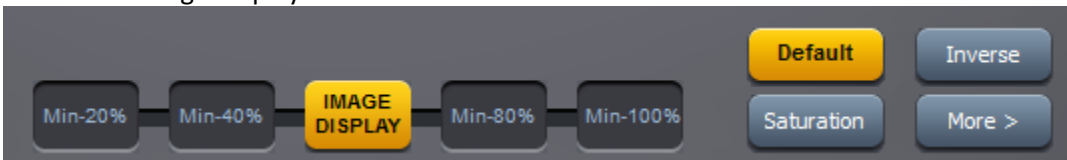

The optimum display window is helpful to enhance the image display by modifying the image greyscale selection to be displayed.

In standard, the Fusion images have 16-bit format and Windows® can only display 8-bit images (256 grey levels). Due to this limitation, the software handles two images:

A “memory” image corresponding to the 16-bit format (65 536 grey levels)

A “displayed image” corresponding to the image displayed on the screen (256 grey levels)

The easiest way to calculate the “display image” would be to translate the full grey scale each time an image is acquired: the x grey levels values of the “memory” image corresponds to 256 values in the displayed image. In that case, it won’t be possible to visualize faint spots on a dark image.

The software offers the possibility to select the grey level range to translate for the display image calculation. All the grey levels under the “Min value” defined will be converted to 0 (Black) in the displayed image. All the grey levels upper the “Max Value” defined will be set to 255 (White) in the displayed image. The grey levels between those two limits will be converted in an intermediate grey level value following a linear rule.

You can select one from the 5 image display presets:



The image displays presets goes from the minimum image grey levels to 20%, 40%, 60% or 100% of the image depth.

Note: The optimum display has no impact on the analysis. Only the display of the image is modified.

Case 1:	Case 2:
---------	---------

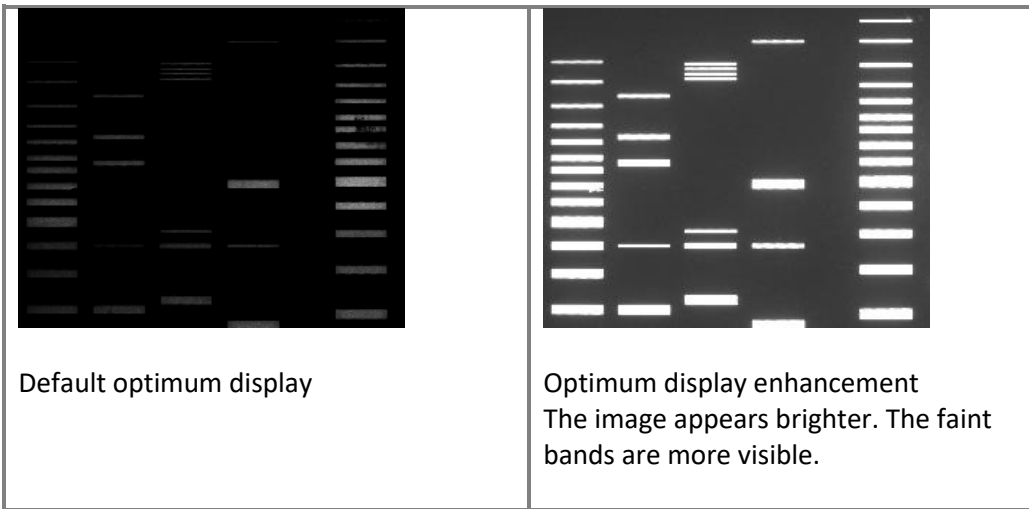

Click on “Default” to calculate the ideal pixels values to be displayed according to the defined parameters in the application protocol.



Note: Click on Default to reset the display to the default display settings:

Note: the Display button shows an asterisk as below when the default image display settings is changed:



Click on “Inverse the image” to inverse the grey level of the image. This makes a negative image.



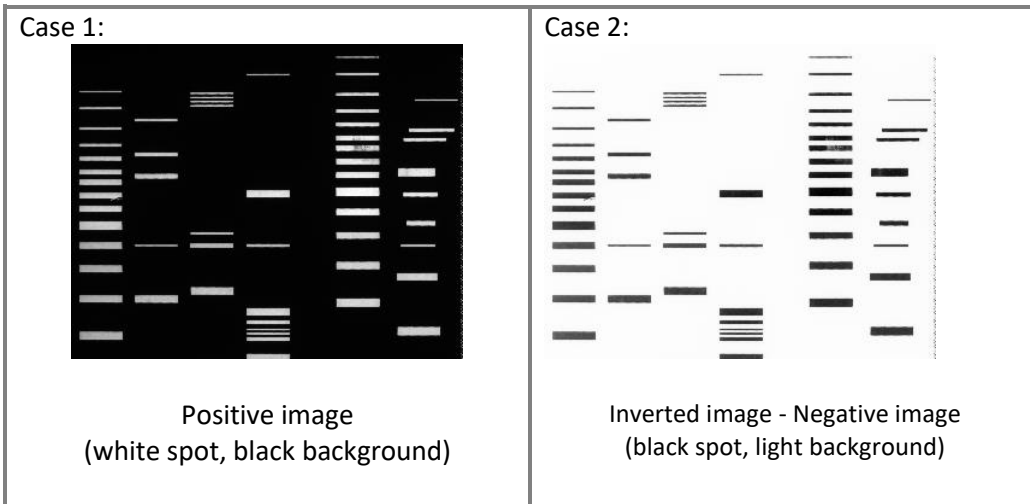

Click on “Saturation” to displays the saturated pixels in red.



A saturated image is inappropriate for image quantification with image analysis software. The saturation option allows you to visualize in red, pixels that have the maximum grey level in order to avoid flattened peaks.

The maximum grey level depends of the bit-depth. For instance:

A 16-bit image has a maximum grey level of 65535

A 8-bit image has a maximum grey level of 255.

Note: If an image is being acquired and the «Saturation» option is checked, the modification is applied to the current acquired image

Note: A saturated image creates quantification error when studied by an image analysis software. Decrease the exposure time or increase the f aperture value to avoid saturation.

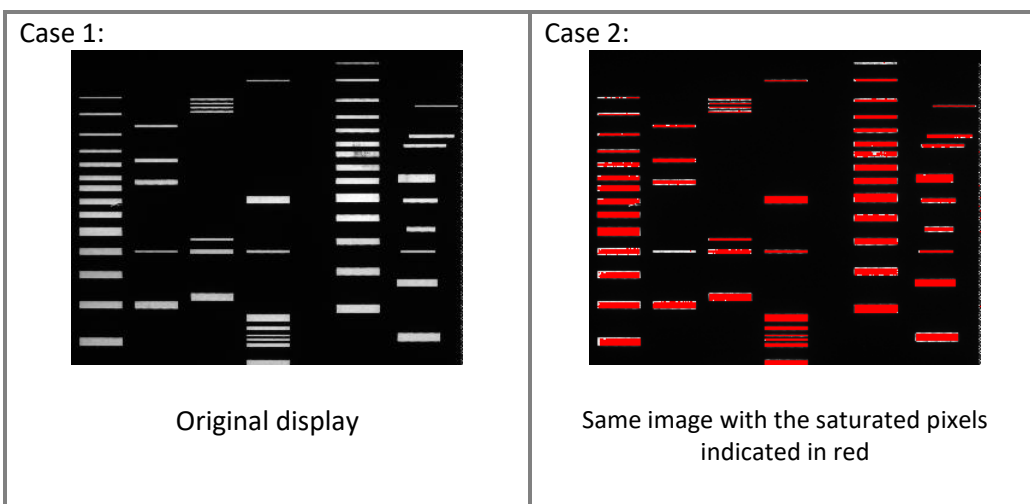

By clicking on More from the Display menu, you could enter manually the lower and the upper display range values.



You can then edit manually the lower and the upper display range values in the corresponding edit field:



• Gamma

Gamma adjustment corrects an image display by creating a new version of the original. To create the new displays range, the Gamma Adjust function reassigns the grey values of each pixel in the image according to the curve in the following graph:

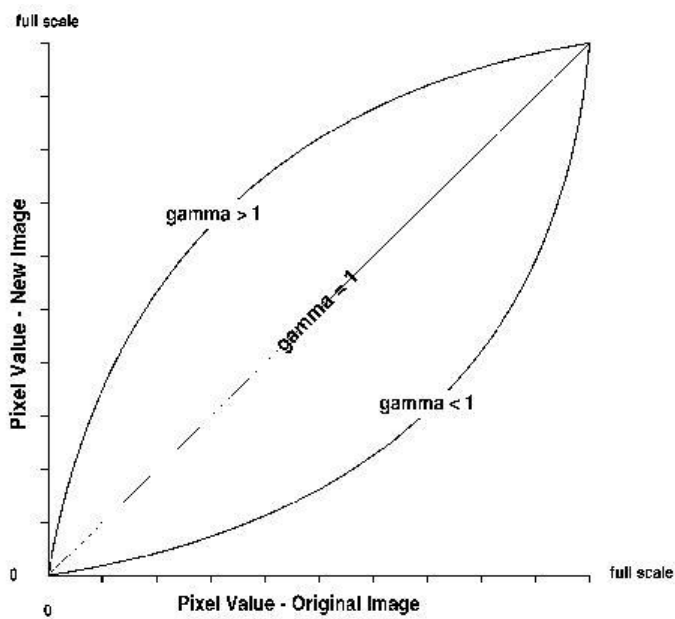

The above graph demonstrates the basic principles of gamma adjustment:

- Black (pixel value = 0) remains black at all gamma values.
- White (pixel value = full scale) remains white at all gamma values.
- Gamma values greater than one lift the darker areas of the original image into the brighter areas of the new image.

A gamma curve is smooth: there are no unexpected jumps or cut-offs. This means that when viewing a gamma adjusted image, you will be able to see the details (intensity differences) in both the black and white areas of the image.

When the bright areas of these types of images are correctly exposed, the darker areas can be so dark that they are in effect invisible. Gamma Adjust can remedy this problem. The gamma adjustment results in a better display of detail by lightening the darker areas without burning out bright areas or lightening black areas:

• **Clarity™**

Clarity™ is a display filter which enhances the contrast and sharpness. Clarity does not affect the raw data.

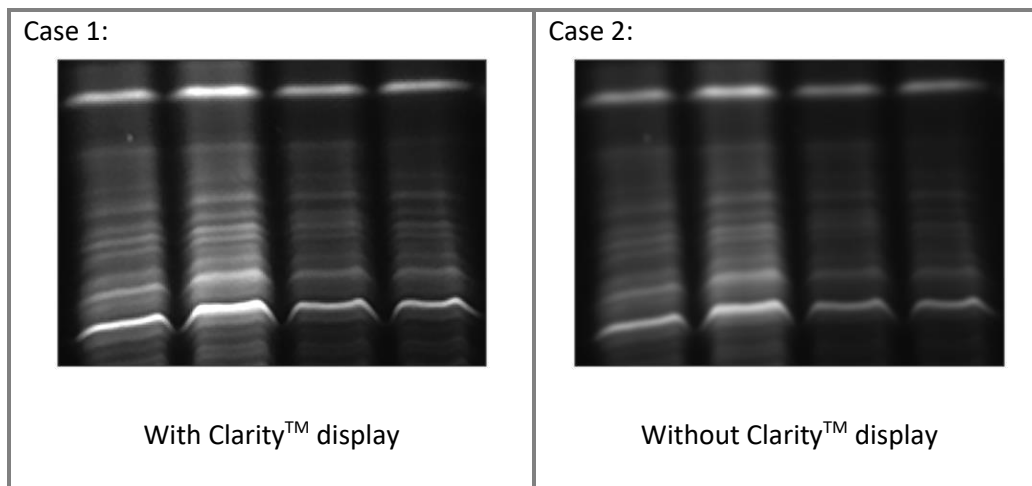

• **Pseudo colors**

The pseudo colors can display different types or levels of fluorescence in an image. It replaces the original grey levels of the image by another palette color. The software has several predefined palette designs. Select your palette design from the followings:

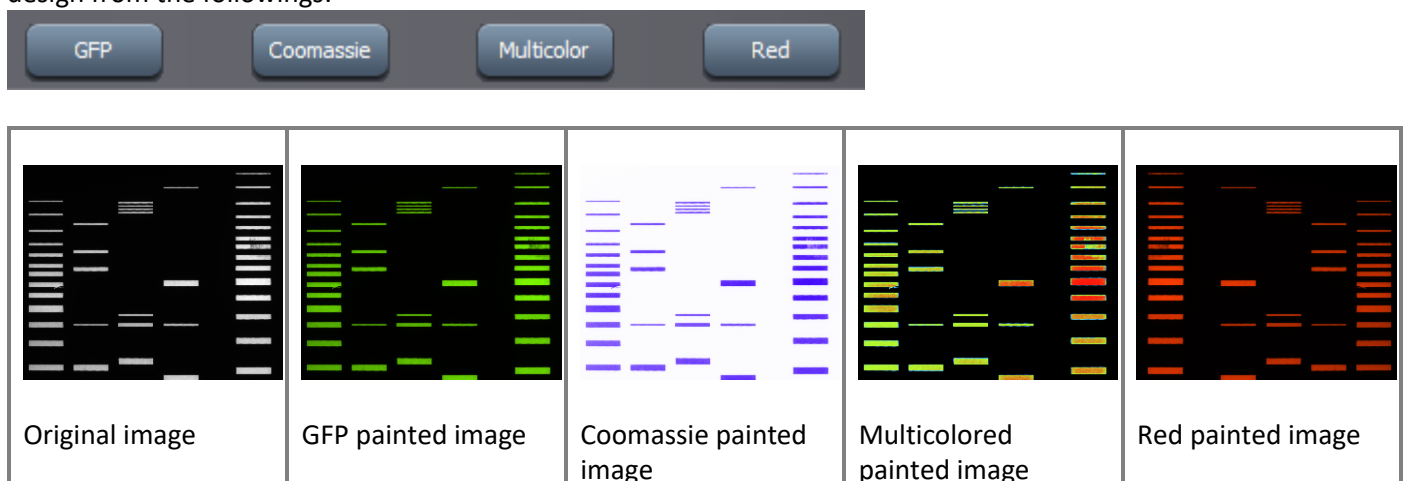

The Image Tab

Several images could be opened at the same time. You can easily switch from one image to another image using the arrows of the image tab.



With the , you can close all images.

With the , you can navigate from one image to another.







With the , you can close the image.

The lower Image Tab



The lower image bar contains the following features:

	Model in 3D your sample image
	Compare two or several images
	Access the Good Laboratory Practice (GLP) file which track all the image treatments performed with the software
	Copy an image, a table or a graph onto the clipboard for insertion into another Windows program
	Resize the image to fit the size of the monitor

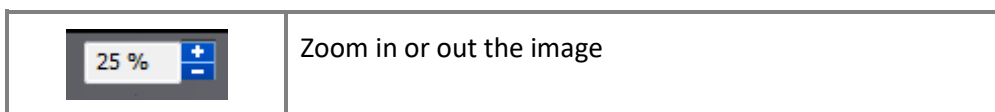

• **3D scan**

The Fusion 3D Scan images your sample in real time and reconstructs the data to create live three dimensional model. The 3D reconstruction provides direct information regarding the image dynamic, background level and protein or DNA quantity. A little change of exposure time will refresh the 3D view automatically. The saturation effect can be controlled live before the image is frozen.

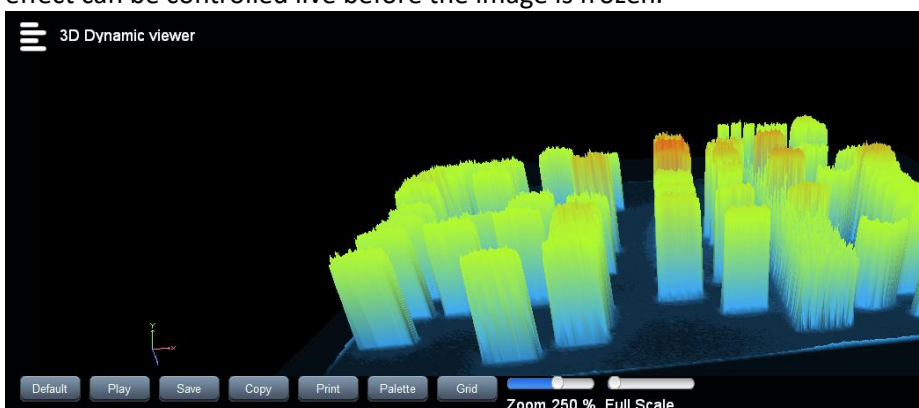

Click on Default to reset the display to the default display settings

Play: make the 3D view turning automatically.

Save: saves a 3D view to a new file or file location.

Copy: copy a 3D view onto the clipboard for insertion into another Windows program.

Print: prints a 3D view as it appears in the image window.

Grid: with the grid option, you can display a grid on the screen to visualize your 3D image gel according to horizontal and vertical axis. To proceed, select the grid option.

Zoom: zoom in or out the 3D view

Mini to maxi: select the scale of 3D visualization

Palette:

You can define and apply a color palette to your 3D image, allowing you to apply specific RGB values to monochrome images. The pseudo colors can display different types or levels of fluorescence in an image. It replaces the original grey levels of the image by another palette color. To proceed, click on the Pseudo-color button. A window displays the following menu:

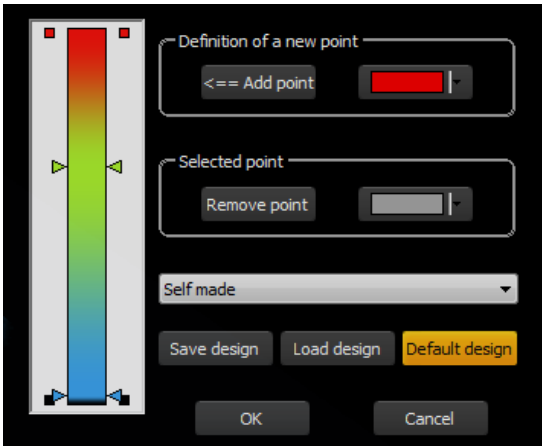

There are seven pre-defined color options: Red, Green, and Blue, Greyscale, Inverted greyscale, Yellow and Multicolor. Click on the pre-defined option icon. The image is then displayed with the default pseudo-colors settings. For instance, the image could be as follows with the Multicolor option:

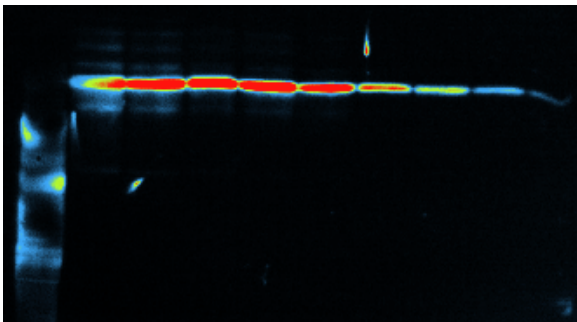

You can define custom palettes using the Add a point option: Click on Add a point to add a color on the pseudo colors list. Select the color from the Add a point palette:

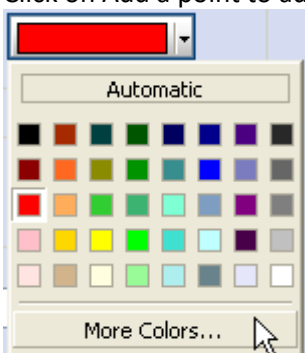

For the bicolor selection, click on the arrow to define the value of the color you want to modify. While keeping the mouse button pressed, move the arrow to its new value. Release the mouse button when value is satisfactory, the image is automatically updated. You can repeat these operations as many times as necessary for all pseudo colors.

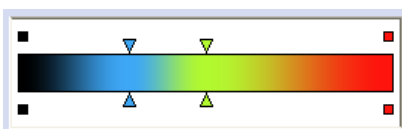

If needed, select the point to remove and click on Remove point to remove a color from the pseudo colors list.

User defined palette design

You can also save and load your own palette design. Define the set of colors you want to apply and click on Save to save the palette design. Click on Load to open your palette design.



• Compare

This function is used to compare two or several images in a single view.

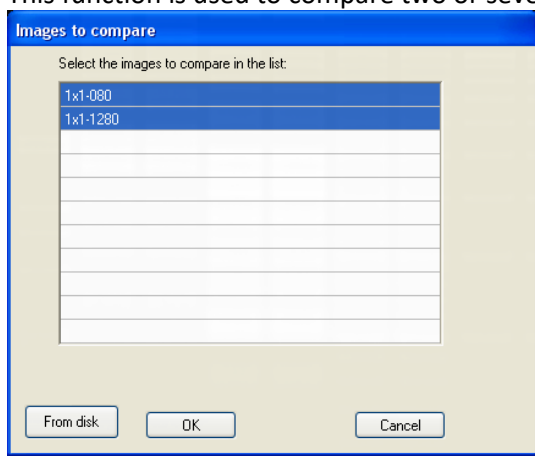

A list displays the image already opened. You can also add an image to the list by opening an image from your computer. To proceed, click on the "From disk" button. A pop-up window displays the following menu:

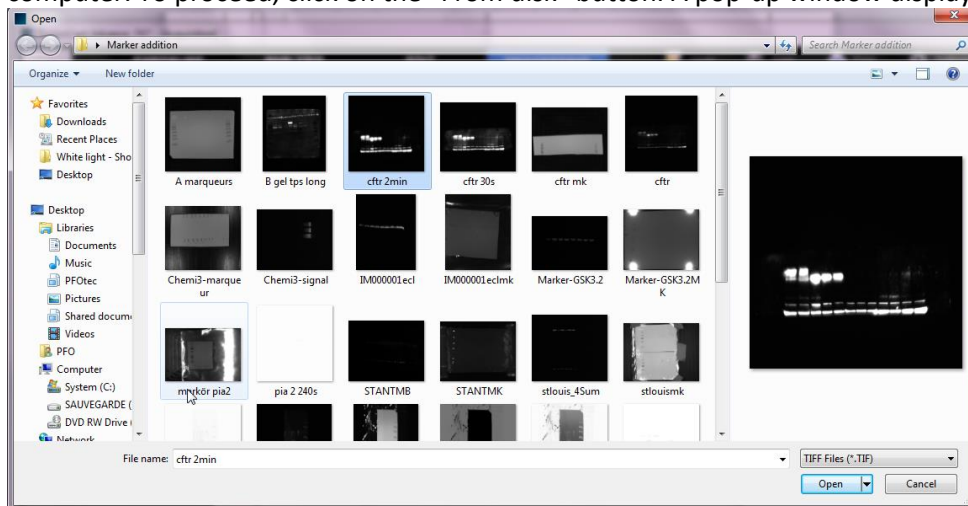

Browse to specify the image directory

Double click on the image name you want to load

When all the images to be compared are gathered in the list, click on the image you want to compare: and validate by clicking on OK:

A new window opens with the compared image:



To close the compare view, click on the “Close” button:

Click on normalize to normalize the display of the second image to the one of the first image:

Click on overlay to overlay the two opened imaged one on each other. *Image Overlay* lets you combine 2 images in the same display view.

• **GLP**

The Good Laboratory Practice (GLP) file is made to track all the image treatments performed with the software. Click on the “GLP” icon. A pop-up window displays the following menu:

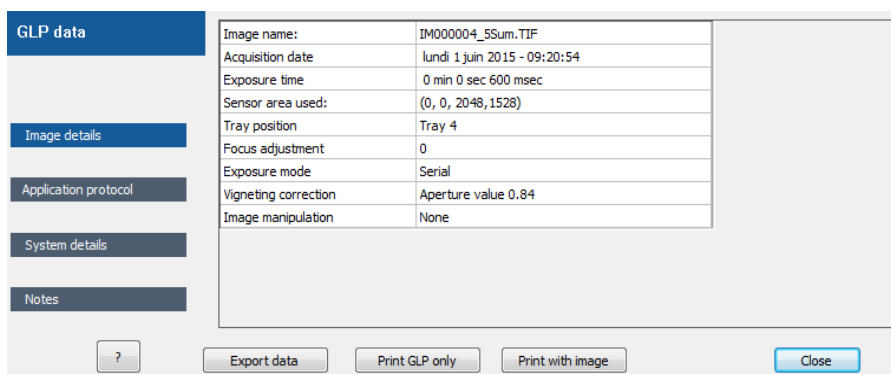

The GLP file has 4 different topics:

- the Image details which provide information on the way the image has been taken;
- the Application protocol which provide information on the Application protocol used to take the image;
- the System details which provide details on the system used to take the image;
- the Notes which provide you space to add information to your image.

- **Copy**

Copy the image as displayed onto the clipboard for insertion into another Windows program.

- **Autofit**

Click on the “Autofit” to resize the image to fit the size of the monitor.

The full resolution of the acquired may be larger than the screen resolution. The navigation requires the Windows scroll bar. The Autofit allows you to view the whole image, regardless of the window size. Typically, reducing the size of a window also cuts off part of the image. The Fit to Window option solves this problem by resizing the image so that it is always the same size as the window.

The Autofit proportions the display of the image to the screen resolution.

- **Zoom**

Click on the “+” or “-” to zoom in or out the image

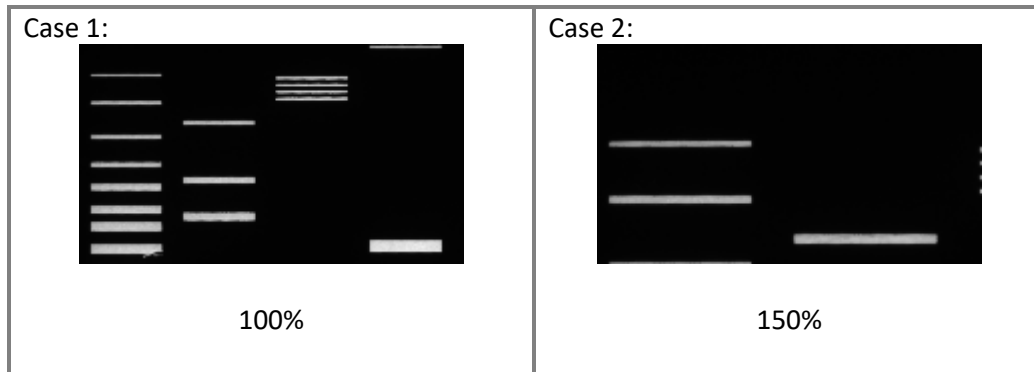

Save and print

Save

To save the image select Save. This will allow you to reopen the image later to use the image tools, to perform an analysis or to print the image.

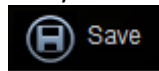

This function saves a previously unsaved image to a new file, or updates the changes to an existing image file, or save an image to a new file or file location. Click on the “Save” icon. A pop-up window displays the following menu:

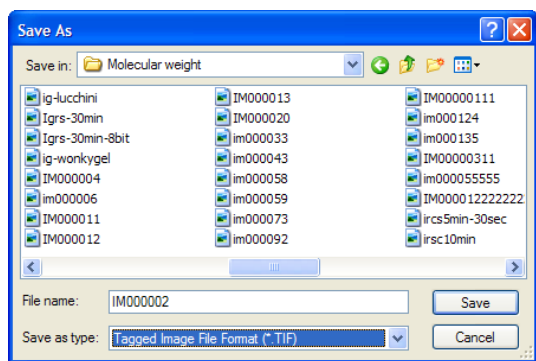

Browse to specify the image directory:

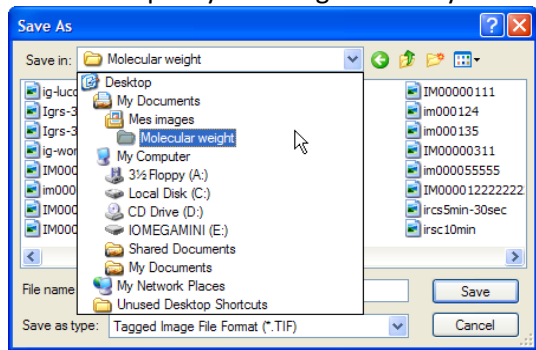

Enter the desired file name, select a file extension and validate

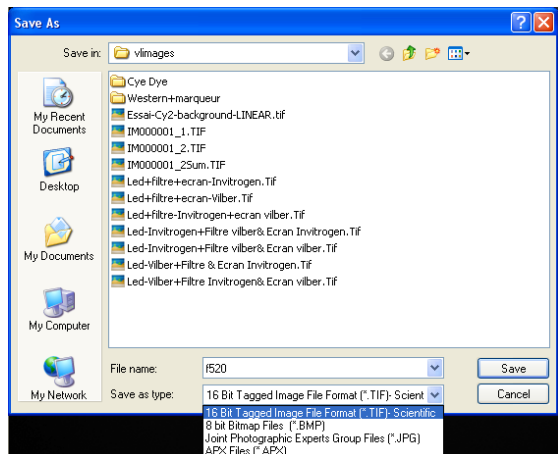

Note: the software proposes a default file name (im00000x). If the default file name is selected, it will be incremented by one each time an image is saved.

Images can be saved in CompatibilityPlus 16-bit TIFF scientific image format (recommended), 16-bit TIFF scientific image format, BMP (8-bit format only), JPEG (compressed) or APX (proprietary file format – 16-bit format).

The CompatibilityPlus file format is a multi-layer based format which contained the image as displayed in the software, the raw data image, the image settings and the GLP data.

In the standard 16-bit TIFF file format, the TIFF image contained only the raw data and the GLP data. The image is showed according to the software display preference. Other software use other displays settings. Thus, the image showed in the image acquisition software could look like different if opened in a Microsoft software for instance. The CompatibilityPlus file format provides an alternative to this process thanks to a multi-layer approach.

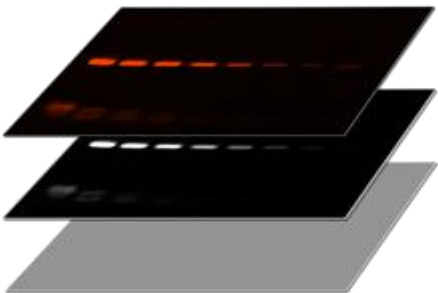
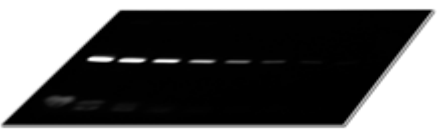
	
<p>CompatibilityPlus format with: one layer containing the displayed image, one layer containing the RAW image and one layer containing the image data</p>	<p>Standard 16-bit TIFF image and GLP image data</p>

The first slice of the layer is a bitmap image of the image as displayed in the acquisition software.
 The second layer contains the raw image data.
 The third image layer contains the image information for the acquisition software: GLP, displays settings...

The CompatibilityPlus image format has the following advantages

- Respect of the image integrity
- Compatibility with other software platform
- Image information incorporated in the image file
- CompatibilityPlus image can be directly use for publication or reporting

Open

This function opens a previously saved image file of a specified format (i.e; TIFF, BMP, GIF, JPEG ...).
 Click on the “Open an image” icon to open an image. A pop-up window displays the following menu:

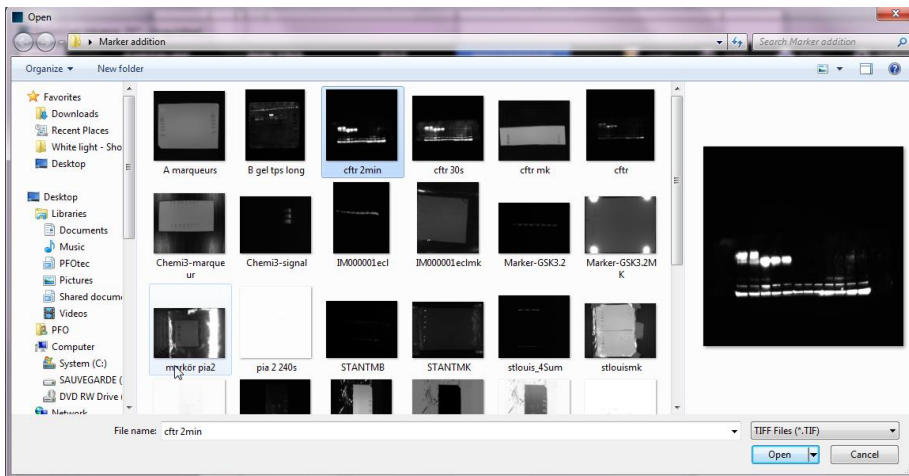

Browse to specify the image directory
Double click on the image name you want to load

You can narrow the image selected in the image list by selecting a specific image format:

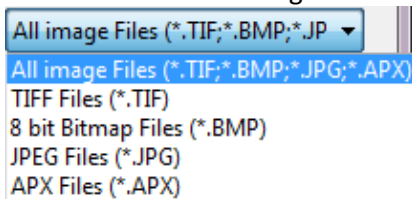

You can select multiple files to be opened at once. To proceed, hold down the Ctrl key on your keyboard, and select the first file. Then while still holding down that button, select the second, third, etc. file. You have more than one selected. Click on open to open the files.

Print

This function prints a previously opened image as it appears in the image window.



Click on the "Print" icon. A pop-up window displays the following menu:



Click on Print to print as previewed.

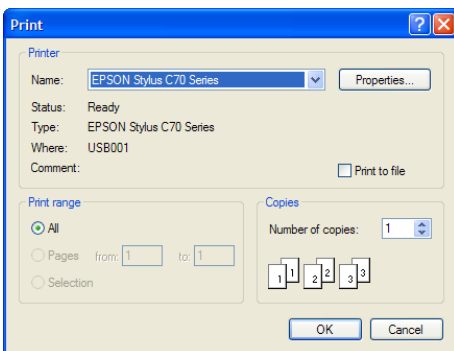

Choose a printer

Click on Properties to modify the default setting of the printer, if necessary.

Select the number of copies.

Click on OK to validate your options.

Note: After you have installed and setup your printer, the procedure for setting up and configuring a printer is the same as in other Windows program.

Report

This function prints a report from your image acquisition:

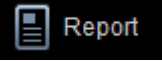

Click on the "Report" icon. A pop-up window displays the following menu:

Select Image size

Image size on printed paper (% of width) 80 %

Comments

Select the image size. The image could be printed full page which 100% or smaller. You could also add comments which will be displayed below the image. GLP data such as image date and exposure time will also be printed with the image.

Example of report:

Fusion - No system connected - [Starbright] VILBER - Smart Imaging

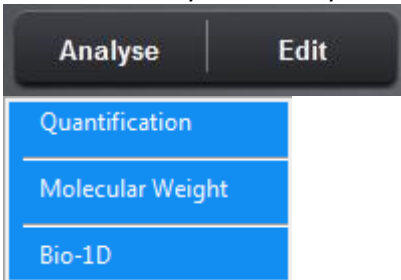

Image name:	IM000017.Tif
Acquisition date	Tuesday March 21, 2017 - 17:37:15
Exposure time	0 min 25 sec 800 msec
Tray position	Tray 2
Aperture	0.84
Sensitivity	High sensitivity
Filter position:	4: F-740
Lighting	Epi Red
Comments:	Here are the comments of my report.

Analyse the image

Access the analysis software

Access the analysis menu by clicking on the Analyse button:



Select the Molecular weight icon to open the molecular weight analysis (MW) module

Select the Optical density - 1D icon to open the optical density (OD) analysis module based on a 1D detection

Select the Bio-1D menu to open the image in the optional Bio-1D software.

Analysis software interface

The analysis module opens on the following window:

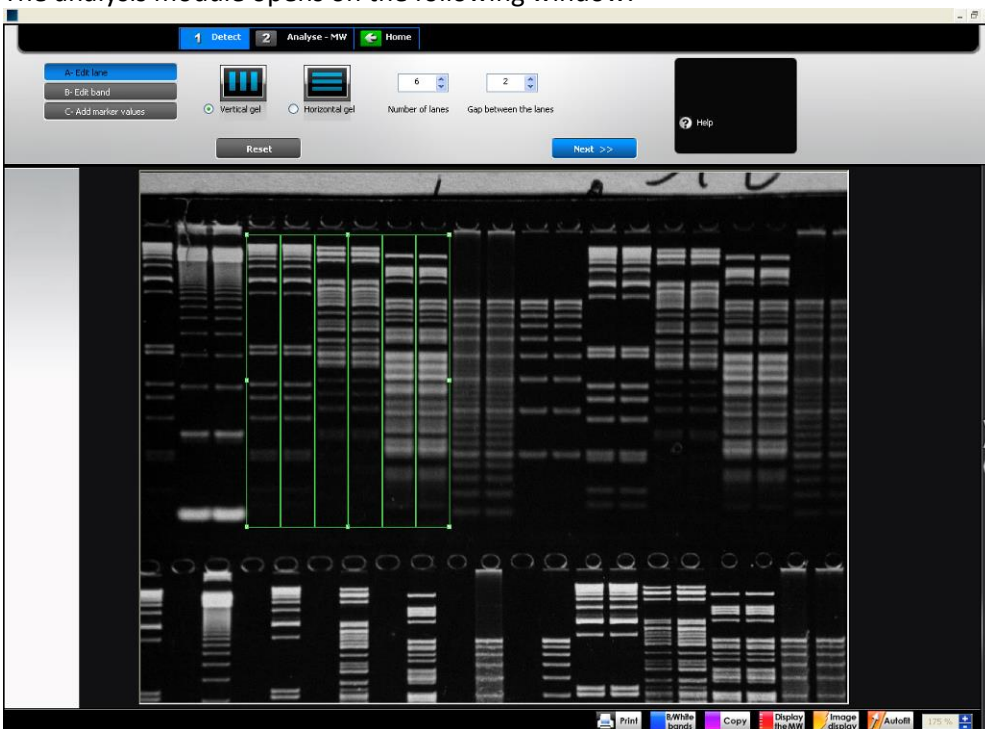

The analysis software operating environment is organized into three areas:



The dash board is different for each analysis module. For molecular weight, it contains the following tabs:

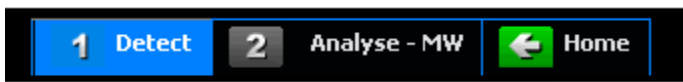









1. Detect
2. Analyse molecular weight (MW)
3. Home

For the Quantification analysis module, the dash board contains three different tabs:

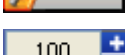

1. Window definition
2. Spot quantification
3. Home

The image window displays the active image. It also contains the image toolbar:

	Print the image
	Set the band parameters (white bands / black background ; black bands/ white background)
	Copy to clipboard
	Display the molecular weight on the image
	Change the image display parameters
	Autoscale
	Zoom in or out the image
	Export the table to Microsoft Excel

Print

The Print function prints a previously opened image as it appears in the image window.



Click on the "Print" icon. A pop-up window displays the following menu:

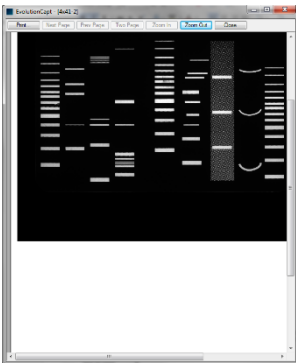

Click on Print to print as previewed.

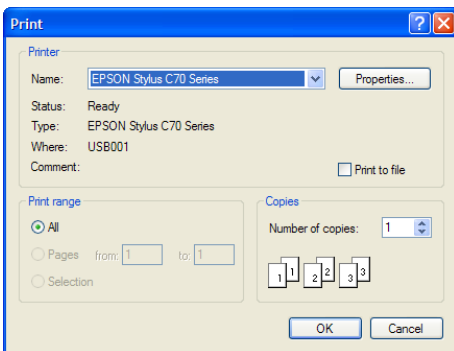

Choose a printer

Click on Properties to modify the default setting of the printer, if necessary.

Select the number of copies.

Click on OK to validate your options.

Note: After you have installed and setup your printer, the procedure for setting up and configuring a printer is the same as in other Windows program.

Copy to clipboard

The Copy to clipboard function copies an image, a table or a graph onto the clipboard for insertion into another program. This option is identical to the Windows® [Ctrl C] command.

To proceed, click on the Copy to clipboard icon. The image, the table or the graph is now ready to be pasted into another application.

Open the application that you want to paste the image into, and select from the available pasting options ([Ctrl V] command for Windows® software).

Black / White bands

This function set the bands parameters (white bands / black background / black bands, white background). To proceed, click on the Black/White bands icon. A pop-up window displays the following menu:

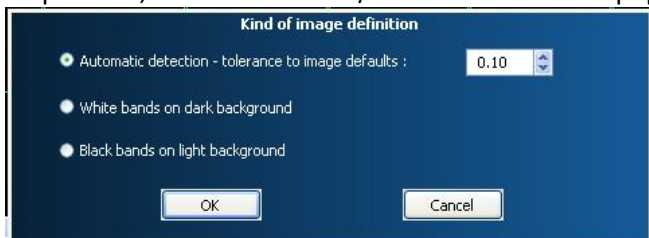

You can select the following options:

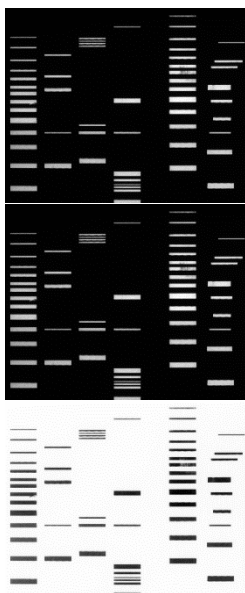

Automatic detection. Capt software will automatically detect the bands color scheme according to the defined percentage of tolerance

White bands on dark background for images with white signals and black background

Black bands on light background for images with black signals and clear background

Copy to clipboard

The Copy to clipboard function copies an image, a table or a graph onto the clipboard for insertion into another program. This option is identical to the Windows® [Ctrl C] command.

To proceed, click on the Copy to clipboard icon. The image, the table or the graph is now ready to be pasted into another application.

Open the application that you want to paste the image into, and select from the available pasting options ([Ctrl V] command for Windows® software).

Display the molecular weight

Click on the “display the molecular weight” to display the calculated molecular weight on top of the image.

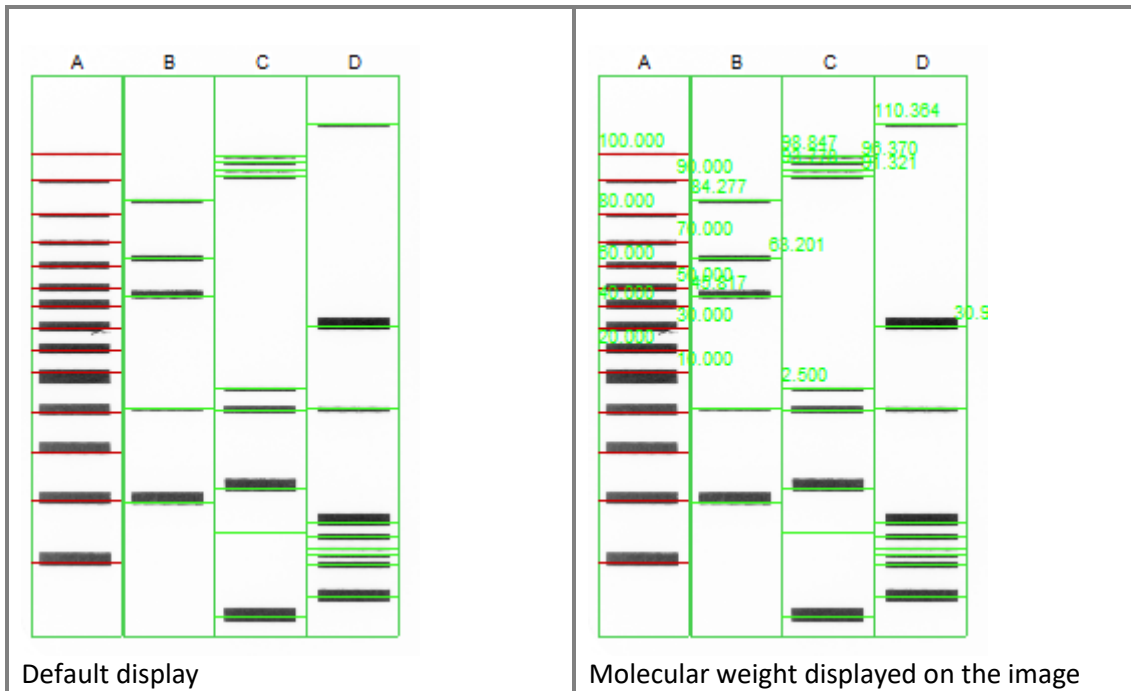

Image display parameter

Click on the “Image display” to displays the Image Master data as well as the Image Display set-up.



The Image Master data refers to the dynamic range of grey levels in between the minimum and the maximum pixel intensities obtained in an image.

Image depth is expressed as gradation level. In an image, the density range between white and black is divided into a number of gradation levels. For instance, a 12-bit image has 4096 gradation levels. The image dynamic refers to the number of grey levels in between the minimum levels obtained and the maximum level obtained on a specific image.

The Image Master data informs you of the obtained dynamic on your image compared to the potential image depth.

Access the Image Display from the main software windows:

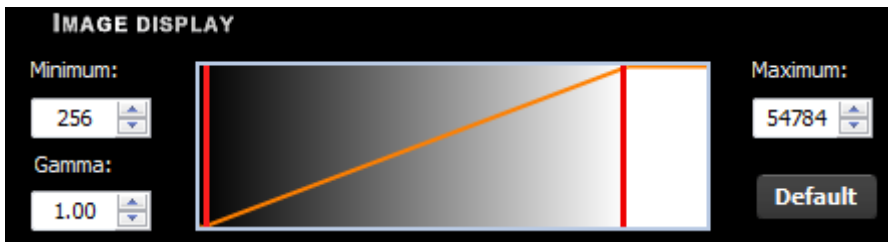

The optimum display window is helpful to enhance the image display by modifying the image greyscale selection to be displayed.

In standard, the Fusion images have 16-bit format and Windows® can only display 8-bit images (256 grey levels). Due to this limitation, the software handles two images:

A “memory” image corresponding to the 16-bit format (65 536 grey levels)

A “displayed image” corresponding to the image displayed on the screen (256 grey levels)

The easiest way to calculate the “display image” would be to translate the full grey scale each time an image is acquired: the x grey levels values of the “memory” image corresponds to 256 values in the displayed image. In that case, it won’t be possible to visualize faint spots on a dark image.

The software offers the possibility to select the grey level range to translate for the display image calculation. All the grey levels under the “Min value” defined will be converted to 0 (Black) in the displayed image. All the grey levels upper the “Max Value” defined will be set to 255 (White) in the displayed image. The grey levels between those two limits will be converted in an intermediate grey level value following a linear rule.

For both values, you can:

- Edit the value in the corresponding field
- Select the value by dragging and dropping the arrow
- Click on the “optimum display” button: the software will then calculate the ideal values to be selected according to the parameters defined

Note: The optimum display has no impact on the analysis. Only the display of the image is modified.

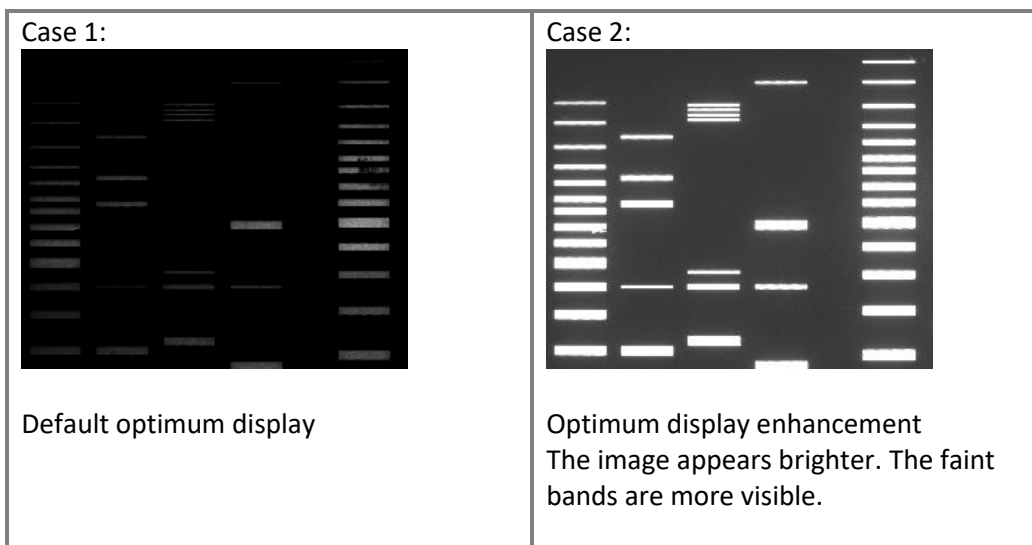

Click on “Default” to calculate the ideal pixels values to be displayed according to the defined parameters in the application protocol.

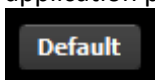

Note: Click on Default to reset the display to the default display settings:

Click on “Inverse the image” to inverse the grey level of the image. This makes a negative image.

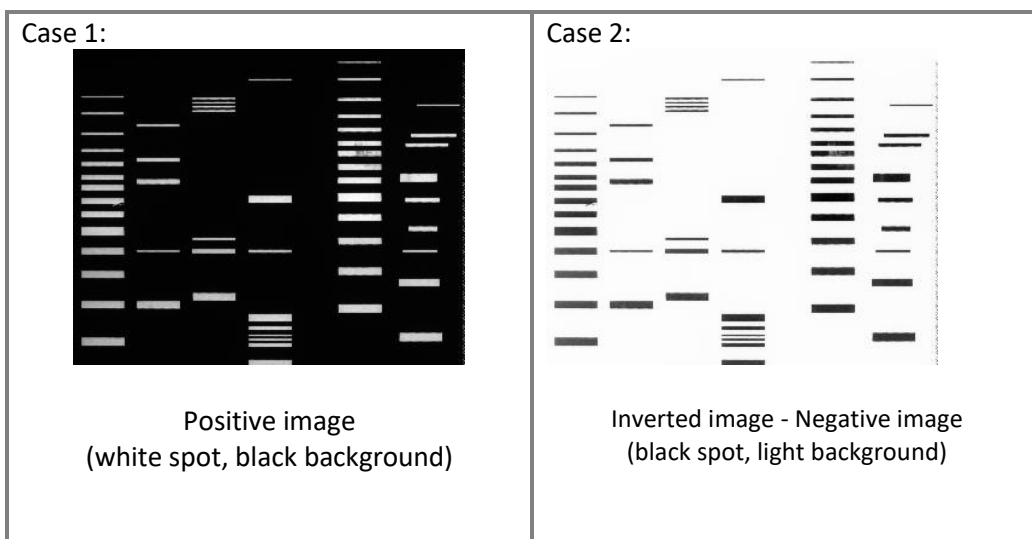
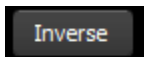

Click on “Saturation” to displays the saturated pixels in red.

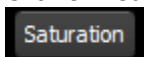

A saturated image is inappropriate for image quantification with image analysis software. The saturation option allows you to visualize in red, pixels that have the maximum grey level in order to avoid flattened peaks.

The maximum grey level depends of the bit-depth. For instance:

A 16-bit image has a maximum grey level of 65535

A 8-bit image has a maximum grey level of 255.

Note: If an image is being acquired and the «Saturation» option is checked, the modification is applied to the current acquired image

Note: A saturated image creates quantification error when studied by an image analysis software. Decrease the exposure time or increase the f aperture value to avoid saturation.

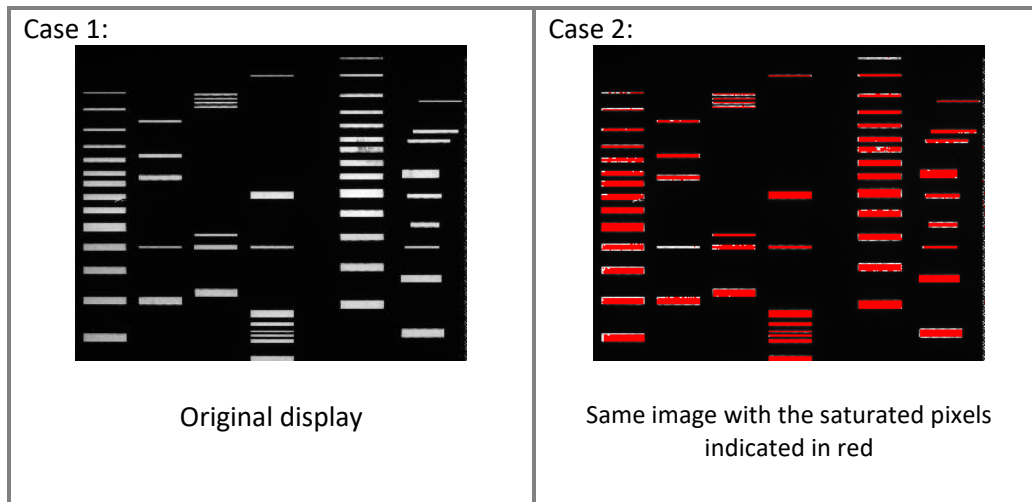

• Gamma

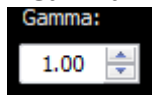

Gamma adjustment corrects an image display by creating a new version of the original. To create the new displays range, the Gamma Adjust function reassigns the grey values of each pixel in the image according to the curve in the following graph:

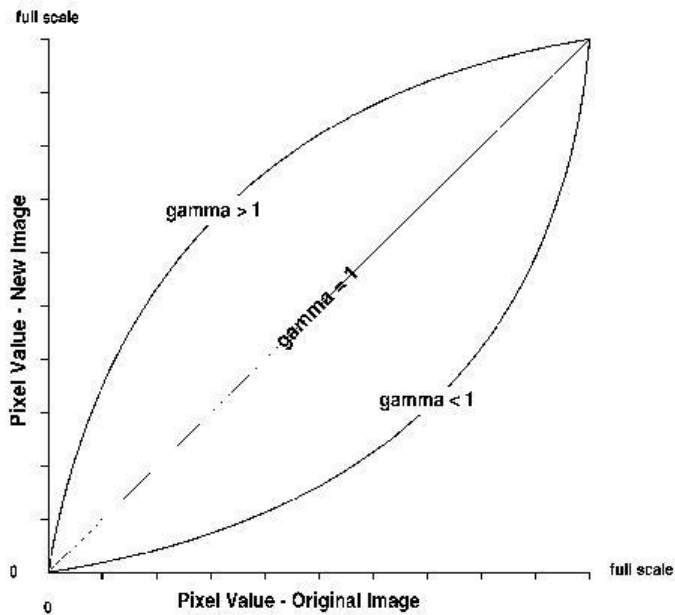

The above graph demonstrates the basic principles of gamma adjustment:

- Black (pixel value = 0) remains black at all gamma values.
- White (pixel value = full scale) remains white at all gamma values.
- Gamma values greater than one lift the darker areas of the original image into the brighter areas of the new image.

A gamma curve is smooth: there are no unexpected jumps or cut-offs. This means that when viewing a gamma adjusted image, you will be able to see the details (intensity differences) in both the black and white areas of the image.

When the bright areas of these types of images are correctly exposed, the darker areas can be so dark that they are in effect invisible. Gamma Adjust can remedy this problem. The gamma adjustment results in a better display of detail by lightening the darker areas without burning out bright areas or lightening black areas:

• **Clarity™**

Clarity™ is a display filter which enhance the contrast and sharpness. Clarity does not affect the raw data.

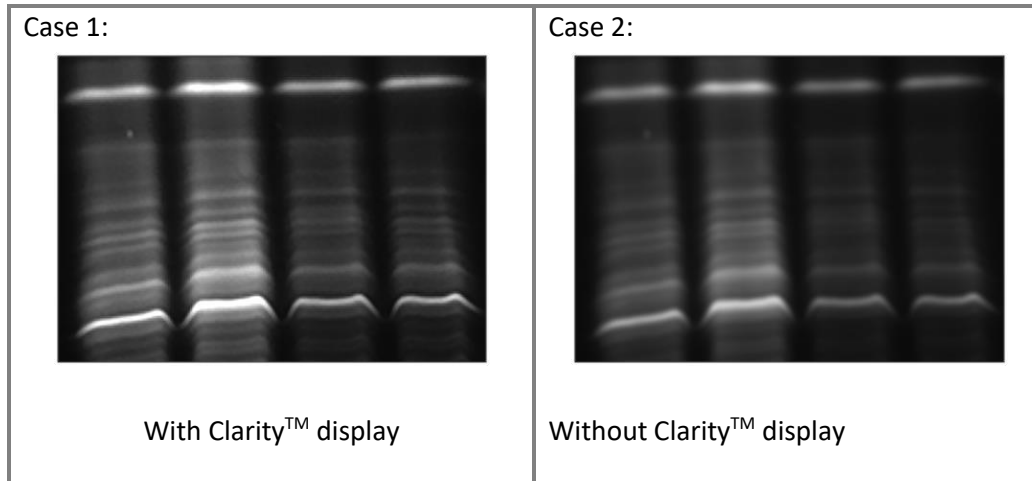

• **Pseudo colors**

The pseudo colors can display different types or levels of fluorescence in an image. It replaces the original grey levels of the image by another palette color. The software has several predefined palette designs. Select your palette design from the followings:

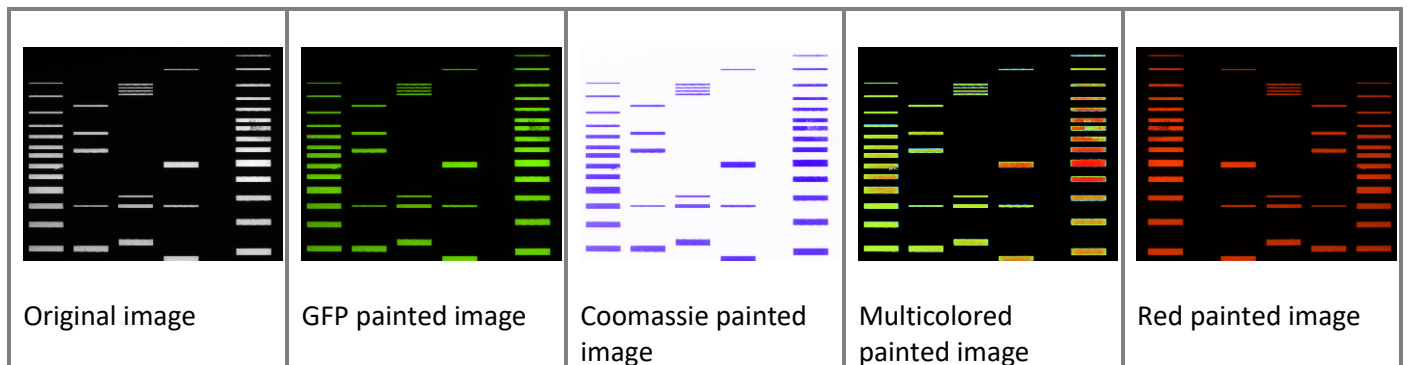

• **Autofit**

Click on the “Autofit” to resize the image to fit the size of the monitor.

The full resolution of the acquired may be larger than the screen resolution. The navigation requires the Windows scroll bar. The Autofit allows you to view the whole image, regardless of the window size. Typically, reducing the size of a window also cuts off part of the image. The Fit to Window option solves this problem by resizing the image so that it is always the same size as the window.

The Autofit proportions the display of the image to the screen resolution.

• **Zoom**

Click on the “+” or “-” to zoom in or out the image

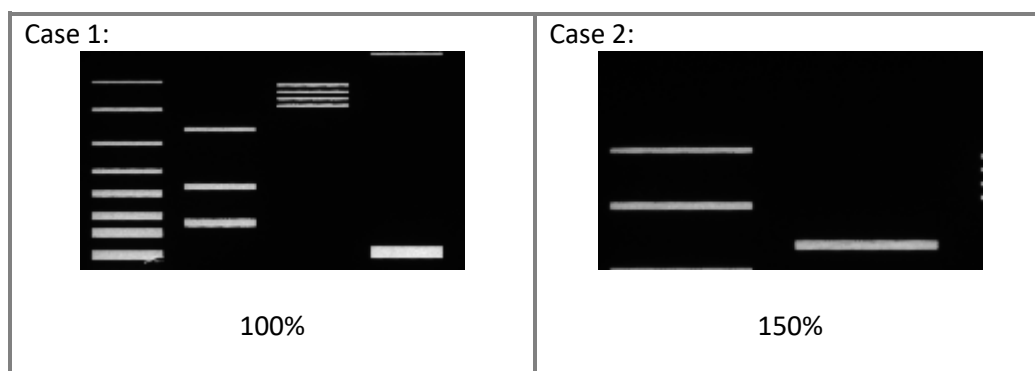

- Excel

This function transfers the results table to Microsoft Excel™.

To proceed, click on the Send to Excel™ icon. The Excel software is automatically opened by the Fusion software and the table is transferred to Excel™.

Molecular weight analysis module

The software Molecular Weight module features the calculation of electrophoretic distances according to markers or standards:

in molecular weight	(unit: KiloDalton)
in fragment sizes	(unit: Kilobases)

A regression method is used to calculate the molecular weight/size of the unknown bands. The software will use the molecular weight values of the marker (standard) bands to calculate the standard curve. This standard curve is then used to calculate the values of the unknown bands.

At the end of the process, you can have the following outputs:

- Molecular weight marker's profile and migration curve
- Molecular weight values

Detect – Edit lane

The molecular weight module opens on the Edit lane dashboard of the Detect process:

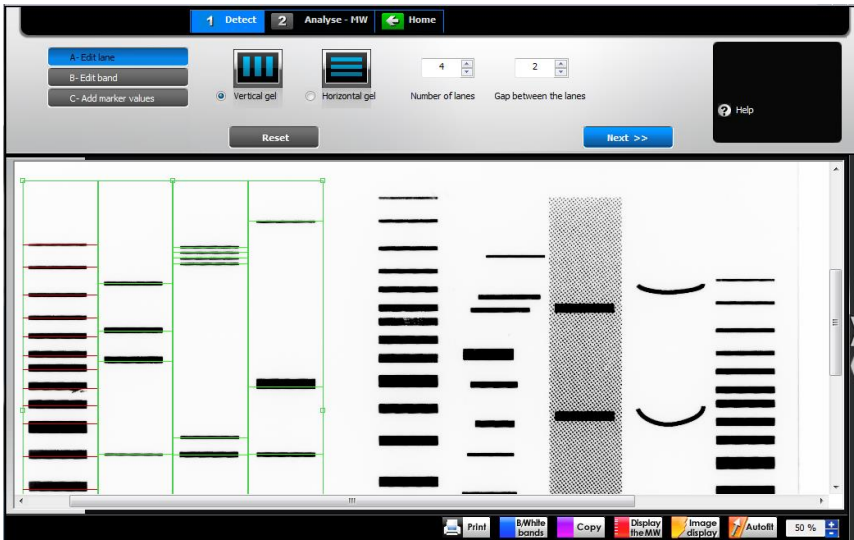

The dashboard details the lane edition parameters:



- Area of interest

On the image, click and drag to define the analysis area and to overlap the lanes. You can easily adjust the size of the area by clicking on the tags surrounding the area and drag the selected border to the requested size.

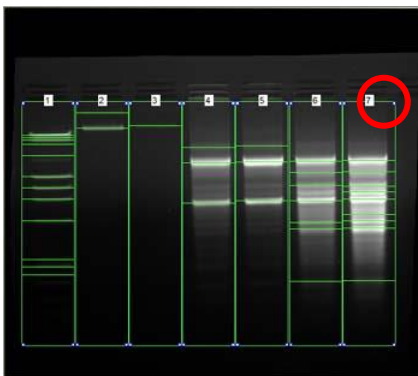

The lanes are defined by green lines, overlaid on the gel image. The gel area is surrounded by square anchors:

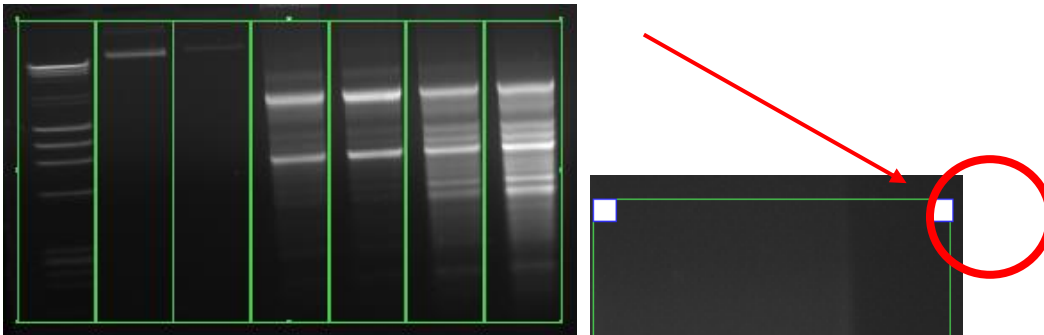

To resize the entire lane frame, drag an anchor point in or out. The opposite anchor point will remain fixed while the frame expands or contracts. The frame will expand or contract from the center.

To move the entire frame to a new position, position the mouse on the frame to obtain a cross cursor:

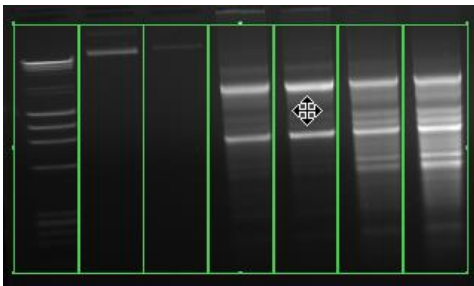

Click and drag the cursor to move the entire frame.

Note: it is not necessary to include the well line in the area of interest window. The calculation of molecular weight does not require this reference line.

• **Lane direction**

Select the direction of the lanes from horizontal or vertical



The lane direction is automatically modified on the image.

• **Number of lanes**

Select the number of lanes:

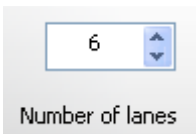

The number of lane is automatically modified on the image.

• **Gap between the lanes**

Define the gap between the lanes:

2

Gap between the lanes

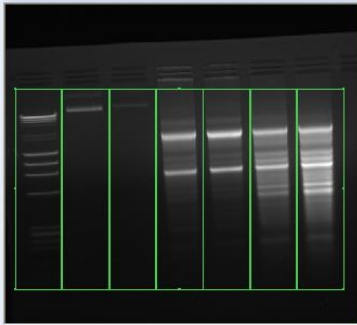

Short gap

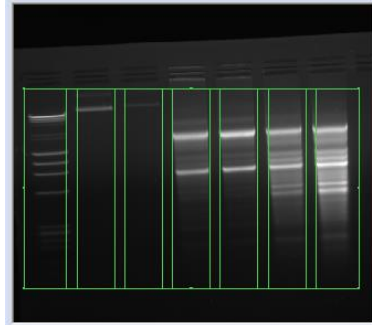

Large gap

The gap between the lanes is automatically modified on the image.

The “Reset” button restores the default lane detection parameters.

Reset

• Next

The “Next” button validates your parameter and opens the following analysis step.

A- Edit lane

Next >>

B – Edit band

• Help menu

Click on the “Help” button. You automatically access the user manual at the chapter corresponding to the function

? Help

Detect – Edit bands

The Edit band process follows the lane definition:

The edit band process automatically identifies all the bands for the defined lanes. You can also manually mark the bands on the image or on the lane’s profile. All bands will be automatically detected when you first access the band detection process, based on default parameters.

The bands are marked by green lines, overlaid on the gel image.

Note: you can either access the lane definition menu by clicking on the next button of the lane definition or directly on the band detection tab.

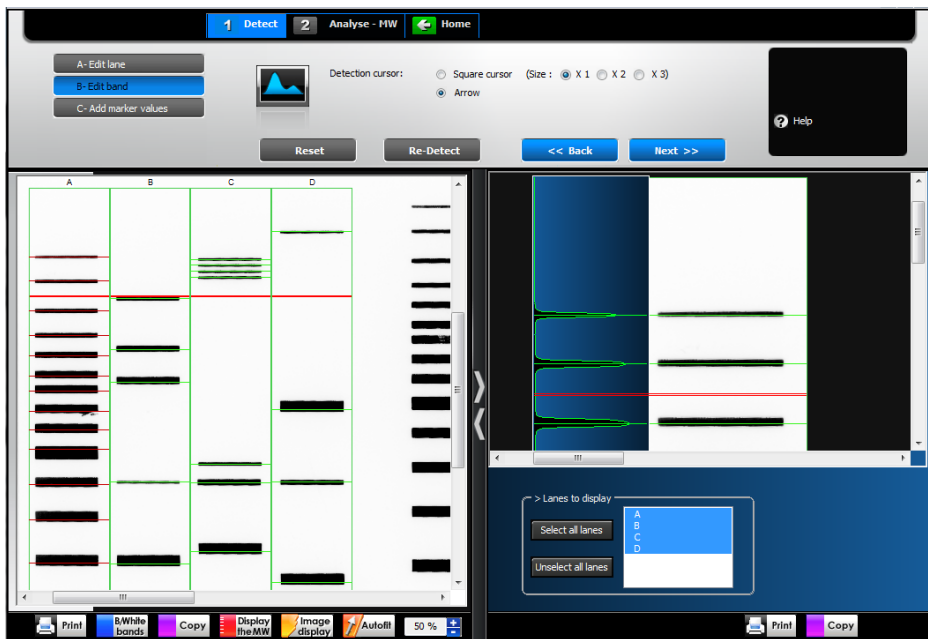

The dashboard details the edit band parameters:



• Band detection on the image

You can add or remove bands by clicking directly on the image. Place the cursor at the chosen location and click. The band is immediately added or removed. The red line allows you to check band alignment between lanes.

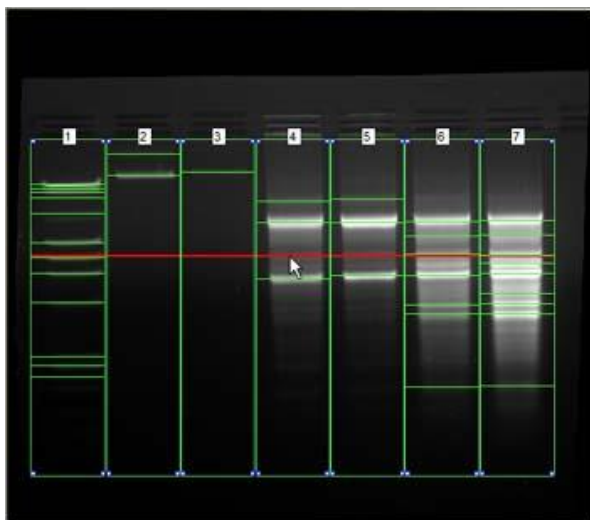

• Band detection on the profile

The profile is calculated based on the average intensity of each row of pixels across the specified width of the lane. A lane profile provides a visualization of the intensity of the bands. Bands are represented by peaks.

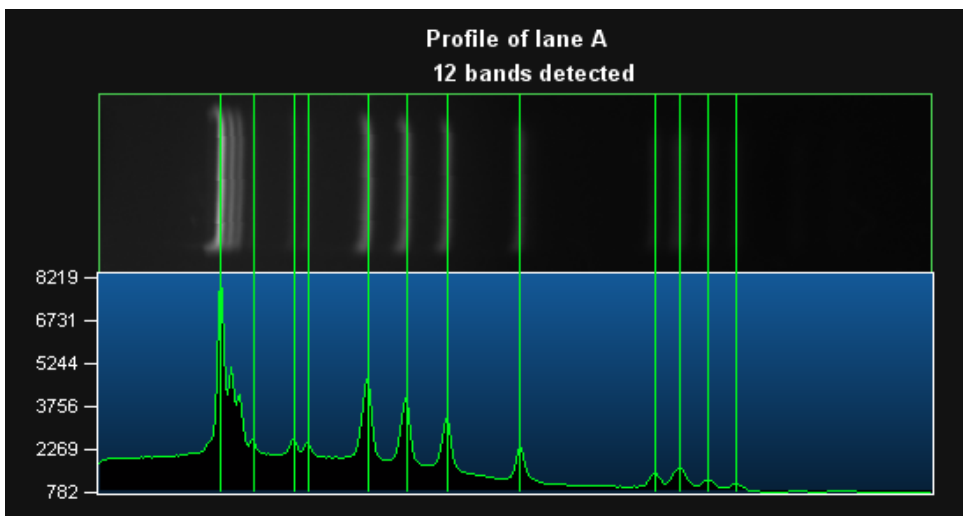

You can add or remove bands by clicking directly on the profile. To proceed, select the cursor type:



The linear cursor has the shape of an arrow ()

The rectangular cursor has the shape of a square ()

Place the cursor at the chosen profile location and click. The detection line is automatically added or removed.

Note: For arrow cursor, the band is added at the cursor position.

For rectangular cursor, the band is added at the highest position within cursor bounds.

• Profile visualization



In the profile parameter window, you can select the lanes' profile to be displayed. To do so, just click on the profile name to select or unselect the profiles.

You can reset the detection by clicking on the "Reset" button. The detection lines will then be removed.



You can re-detect the bands by clicking the "Re-detect" button. The detection is based on the default parameters.

Re-Detect

• Next

The “Next” button validates your parameter and opens the following analysis step.



• Back

The “Back” button validates your parameter and opens the following analysis step.



• Help menu

Click on the “Help” button. You automatically access the user manual at the chapter corresponding to the function

? Help

Detect – Add marker values

The marker values process follows the band detection. This function allows the assignment of the molecular weight marker’s values to the bands of the marker lane.

Note: you can either access marker value menu by clicking on the next button of the band detection or directly on marker value tab.

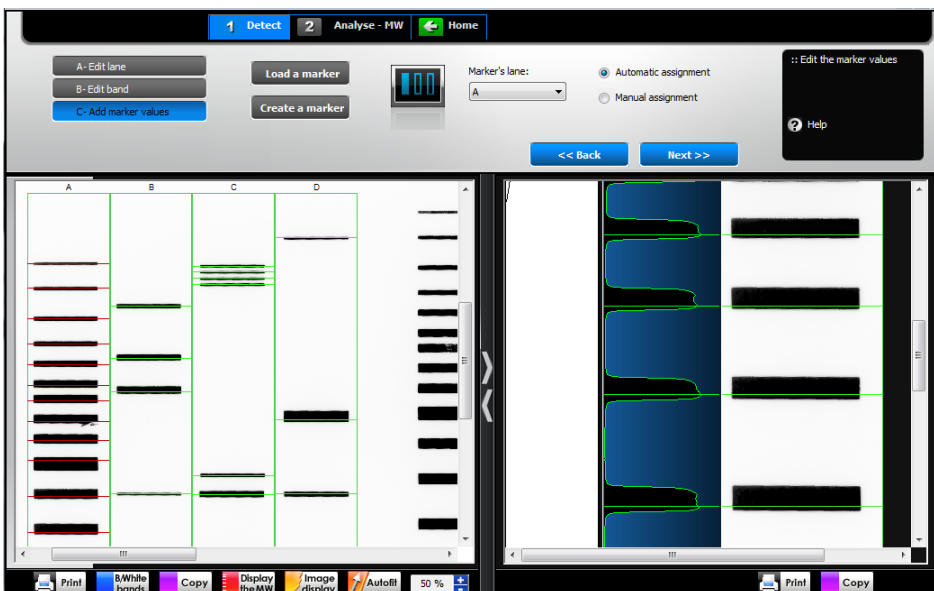

The dashboard details the marker values parameters:

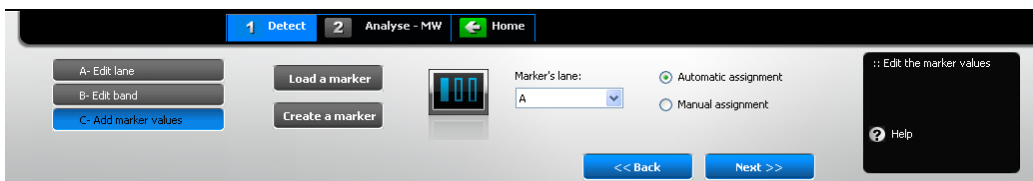

• Load a marker

Click on the “Load a marker” button to open a marker value file.



A pop-up window displays the following menu:

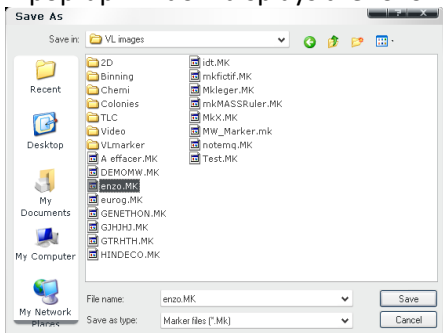

Browse to specify the marker directory. Double click on the file name you want to load

• Create a marker

Click on the “Create a marker” button to create marker’s values.

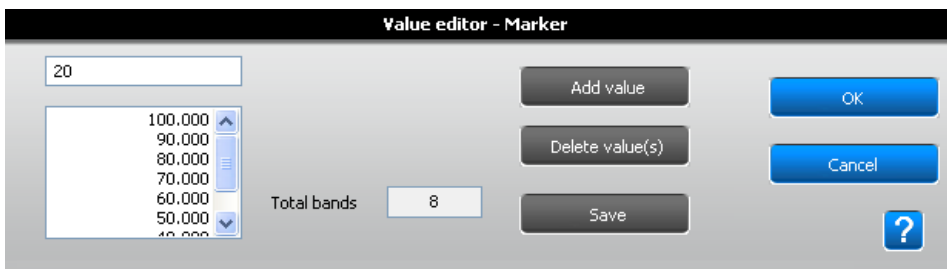

Type your values, band to band, in a descending order. The OK button validates your data.

Note: A minimum of four values is necessary to validate the data.

Note: if an automatic calculation with immediate application of the standard values is carried out, it is not necessary to enter all the bands given by the manufacturer's specifications, but only those which are commonly found on the lanes of the gel.

You can save your molecular weights data and create your own marker library; To proceed, click on the “Save” button:



A pop-up window displays the following menu:

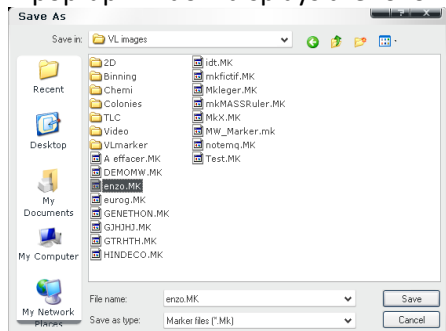

Browse to specify the directory. Type the file name and click on Save. Select the lane corresponding to the molecular weight marker:

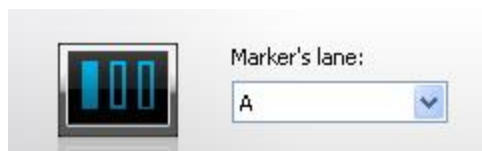

The migration curve is automatically displayed next to the lane's profile:

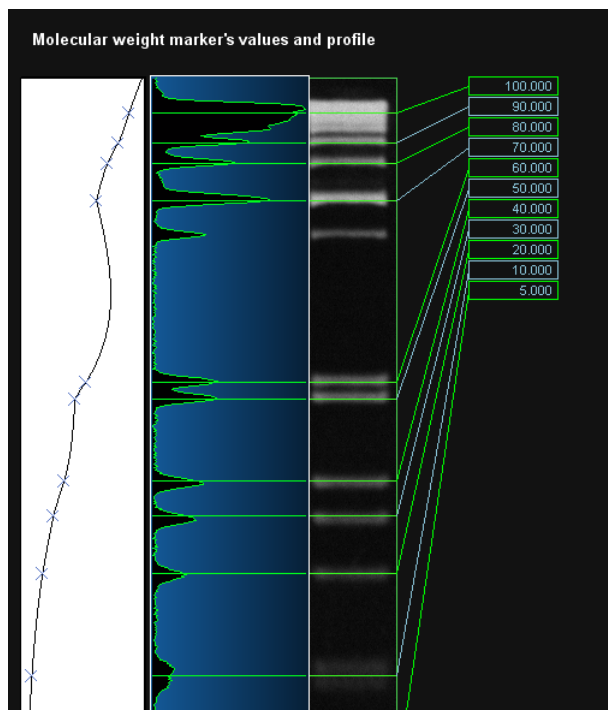

The migration curve allows to check the detection of value application errors, distortion errors, bad separation between the bands, or the quality of the standard itself.

Note: To delete the wrong data, you can either place the cursor arrow on the wrong value itself and click on it, or go for the manual assignment.

Note: The displayed migration curve is of the cubic spline type and must then include a minimum of 4 values.

Note: The minimum MW indicates the minimum molecular weight, which can be calculated, based on the marker's value assignment.

Note: The maximum MW indicates the maximum molecular weight, which can be calculated, based on the marker's value assignment.

Assign the marker values to the band

Assign manually the marker values to the lane by selecting the appropriate option:

Automatic assignment
 Manual assignment

For manual assignment, click first on the molecular weight's value to be assigned. The value is highlighted in red. Then, click on the corresponding lane. The value is assigned to the lane:

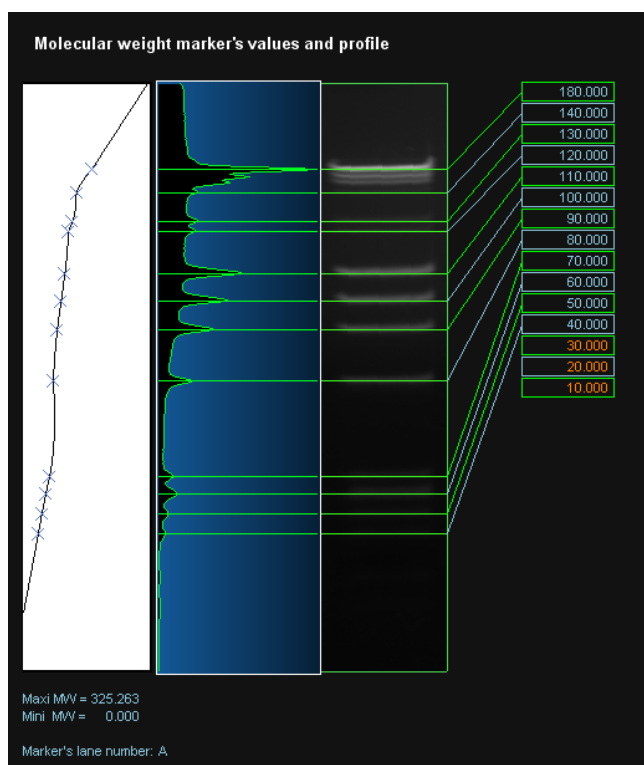

• **Next**

The "Next" button validates your parameter and opens the following analysis step.

C – Add marker values	Next >>	2- Analyse - MW A- results
-----------------------	-------------------------------	-------------------------------

• **Back**

The "Back" button validates your parameter and opens the following analysis step.



• Edit the marker values



Click on the “Edit the marker values” button.

A pop-up window displays the following menu on which you can modify the marker values:

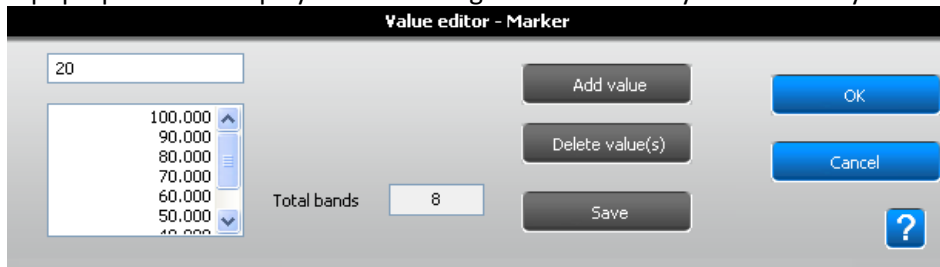

You can add, remove, and save your marker values;

• Help



Click on the “Help” button. You automatically access the user manual at the chapter corresponding to the function

Molecular weight results

The molecular weight results process follows the marker’s value assignment.

Note: you can either access the molecular weight results by clicking on the next button of the marker’s value assignment or directly by clicking on the Molecular weight tab of the 2-Analyse-MW folder.

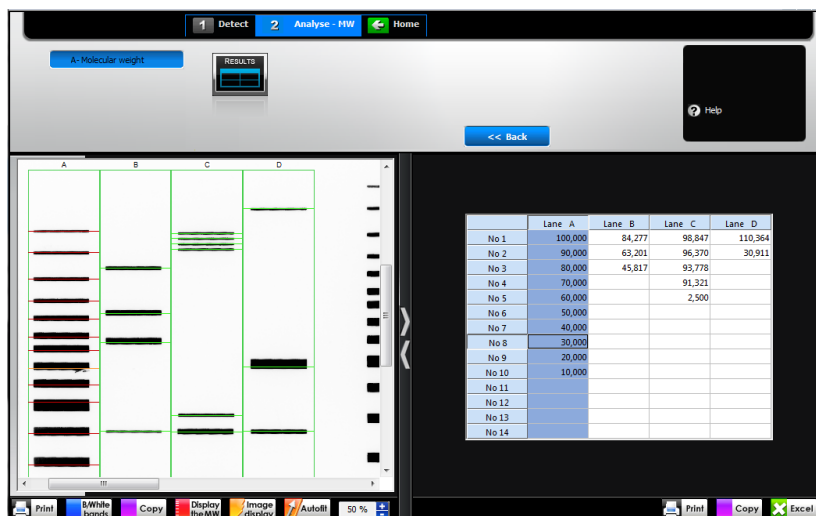

The dashboard details the molecular weight results parameters:

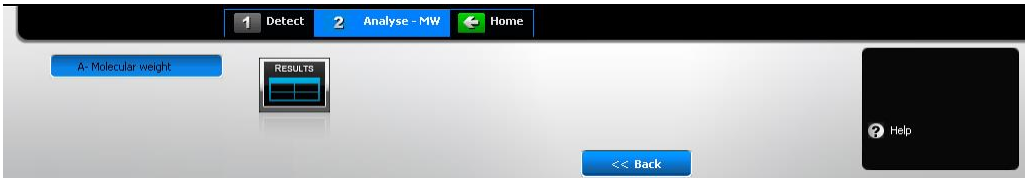

• **Back**

The “Back” button validates your parameter and opens the following analysis step.



• **Help**

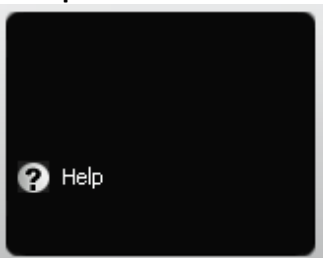

Click on the “Help” button. You automatically access the user manual at the chapter corresponding to the function

Return to the image acquisition module

To return to the image acquisition module, select Home from the dash menu.

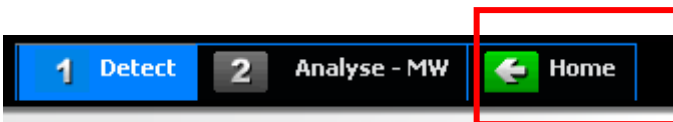

Quantification analysis module

The software Quantification module features the quantification of spot in volume, percentage.

At the end of the process, you can have the following outputs:

- Lane's volume and concentration

Detect – Lane definition

The Quantification module opens on the Lane definition dashboard of the Window definition process:

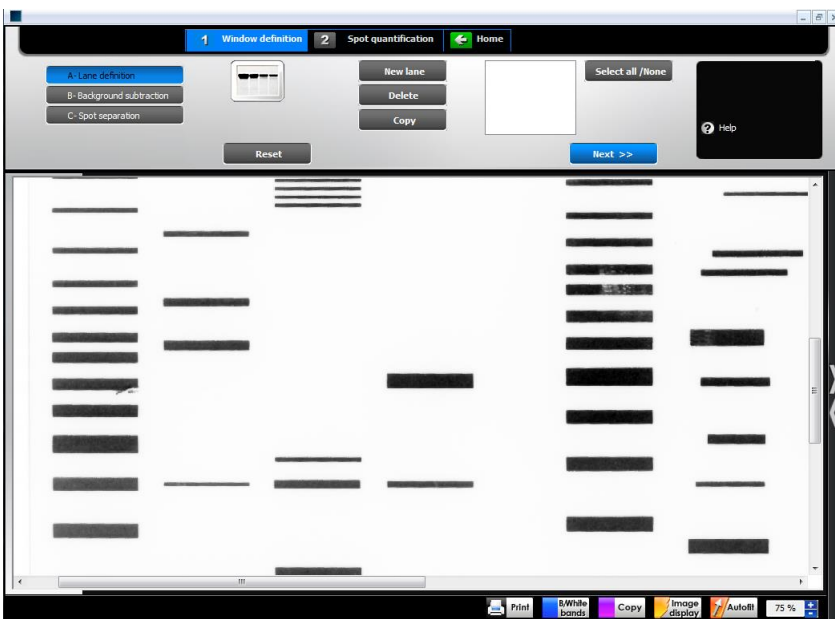

The dashboard details the lane definition parameters:

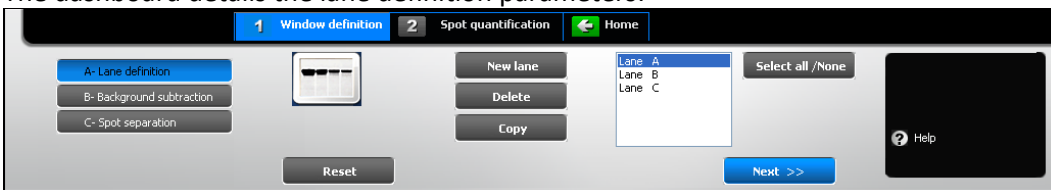

- **Define a new lane**

On the image, click on the top left corner of the lane, then drag to define the size of the analysis area. You can easily adjust the size of the area by clicking on the tags surrounding the area and drag the selected border to the requested size.

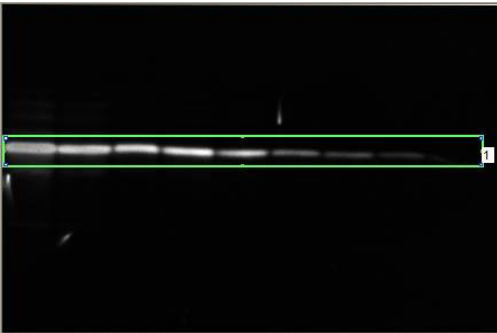

The lane is defined by green lines, overlaid on the image. The area is surrounded by square anchors:



To resize the entire lane frame, drag an anchor point in or out. The opposite anchor point will remain fixed while the frame expands or contracts. The frame will expand or contract from the centre.

To move the entire frame to a new position, position the mouse on the frame to obtain a cross cursor: Click and drag the cursor to move the entire frame.

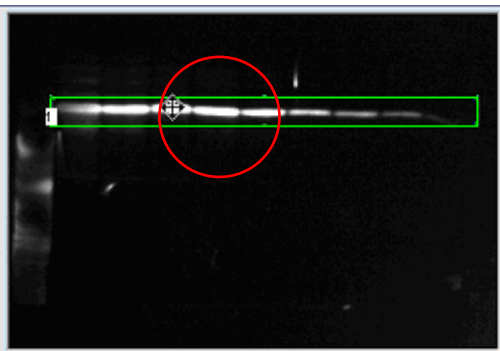

- **Copy a lane**

To copy a lane, select the lane in the lane list:

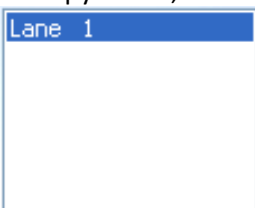

Click on the Copy button. The lane is then duplicated:

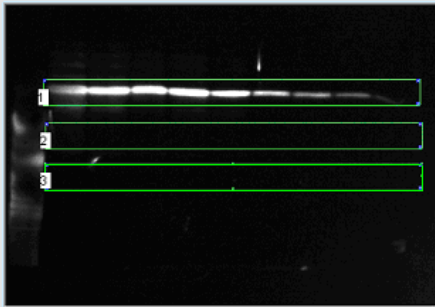

The number of lanes is automatically modified in the lane list.

You can move the lane frame to a new position. In order to do so, position the mouse on the. Click and drag the cursor to move the frame.

• **Delete a lane**

To delete a lane, select the lane in the lane list:

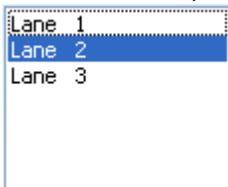

Click on the Delete button. The lane is then deleted.

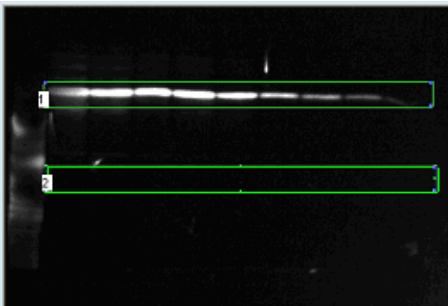

The number of lanes is automatically modified in the lane list.

You can move the lane frame to a new position. In order to do so, position the mouse on the. Click and drag the cursor to move the frame.

• **Next**

The “Next” button validates your parameter and opens the following analysis step.

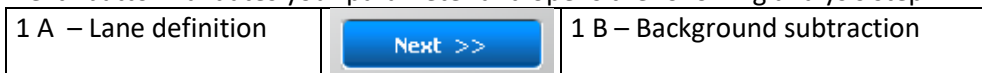

• **Help menu**

Click on the “Help” button. You automatically access the user manual at the chapter corresponding to the function



Background subtraction

The background subtraction process follows the lane definition.

Image background interferes with quantification and data analysis such. Background could results from gel opacity, random signal noise, opacity of the carrier medium (film, gel matrix, or blot matrix) or film fogging.

As image background interferes with quantification and data analysis, we recommend performing a background subtraction before any peak volume quantification. The software has several approaches for subtracting background intensity from gel images. You can either subtract background for the whole image or for individual lanes.

Note: As background subtraction permanently changes the image, this is not possible to save the image with a processed background subtraction. However, the process can be saved by saving the complete analysis through the Save analysis process.

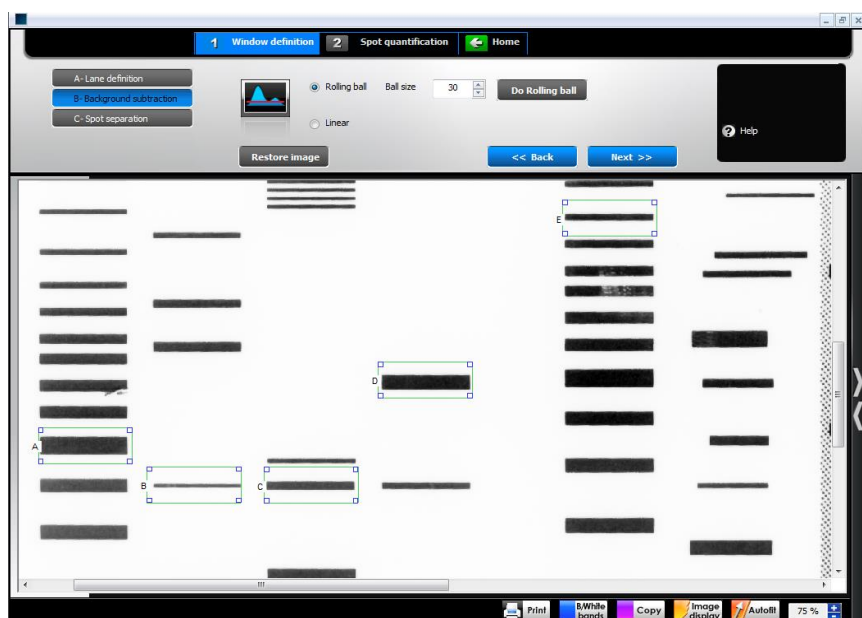

The dashboard details the noise subtraction parameters:

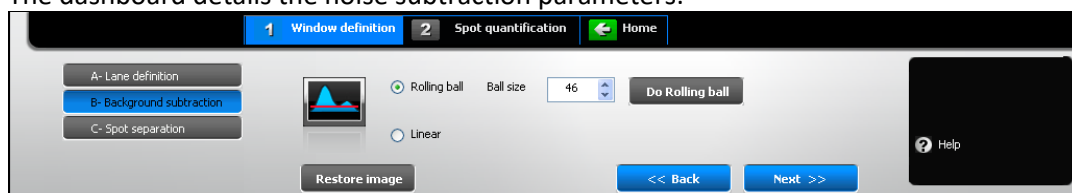

• Rolling ball

The rolling ball method is named for a hypothetical ball that rolls along underneath the lane profile, removing the intensity levels along the length of the lane.

The rolling ball subtraction method removes background levels along the length of the lanes according to the size of a virtual ball. The ball is rolled under each profile of the image so its movement varies along the image. The ball follows the profile trace, touching fewer points along the trace and removing the lower part of the points which defined the subtracted background.

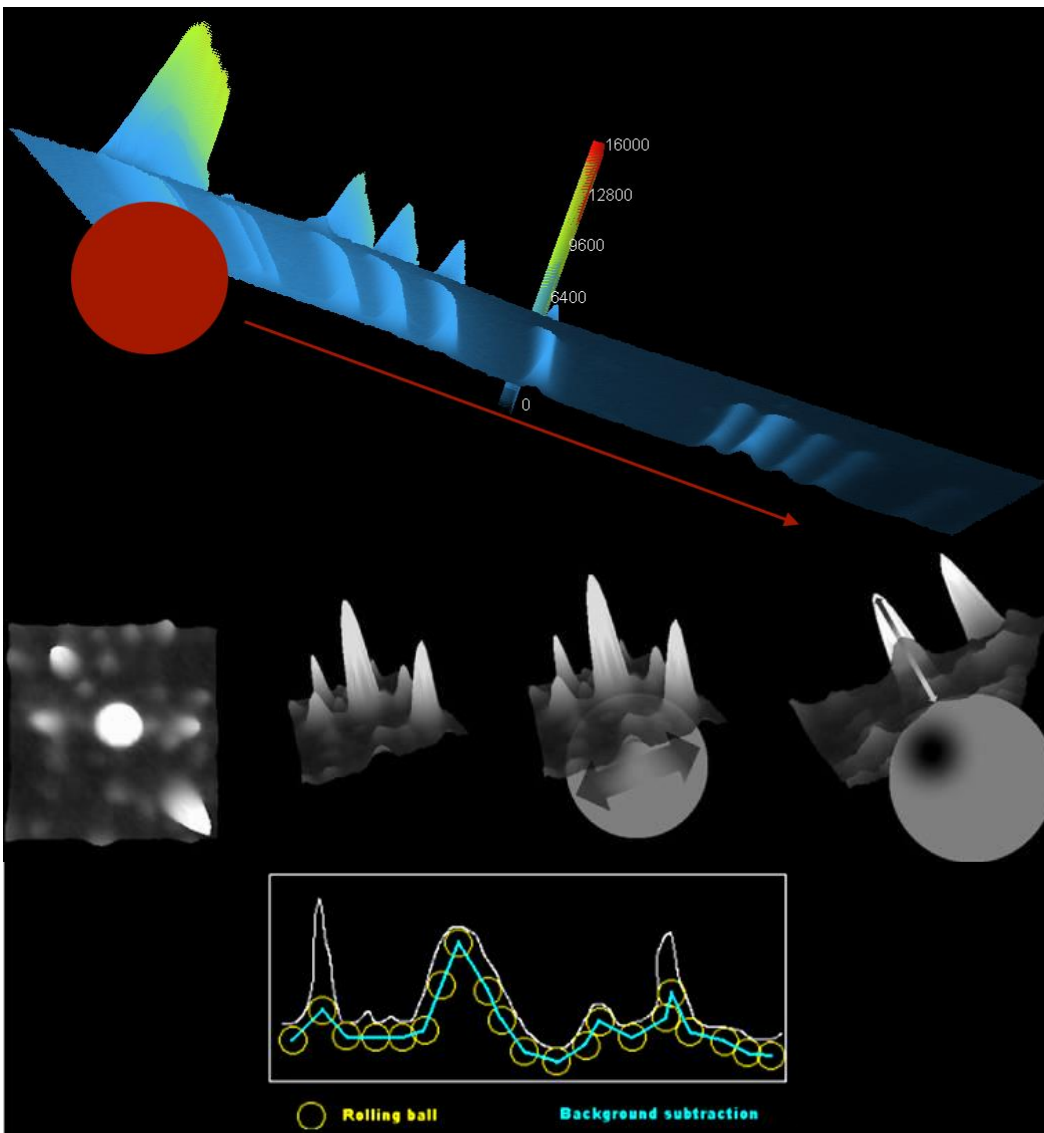

The centre of gravity of the ball describes a curve:
This curve represents the noise to be subtracted.
The curve depends on the size of the ball and on the size of the peaks.

The size of the ball affect the position and movements of the centre of gravity and thus it determined how much background will be subtracted. A smaller disk will more closely follow the profile trace, removing more background. A disk radius that is too large will result in poor Subtract background. A disk radius that is too small may subtract actual data.

The software calculates automatically the ideal parameter for background subtraction. This could be manually modified by adjusting the spot size:

Ball size

Do Rolling ball

To process the rolling ball background subtraction, click on the “Do rolling ball” button:
The changes will be automatically applied to the image.

Note: few seconds could be necessary to perform the background subtraction.

• **Linear approach**

The linear approach is a lane-based background subtraction. It allows to manually define the level of noise to be subtracted on the lane profile. This option gives you the opportunity to set different background subtraction levels for each lane.

Linear

Click on the “Linear ” button:
It opens the lane profile window:

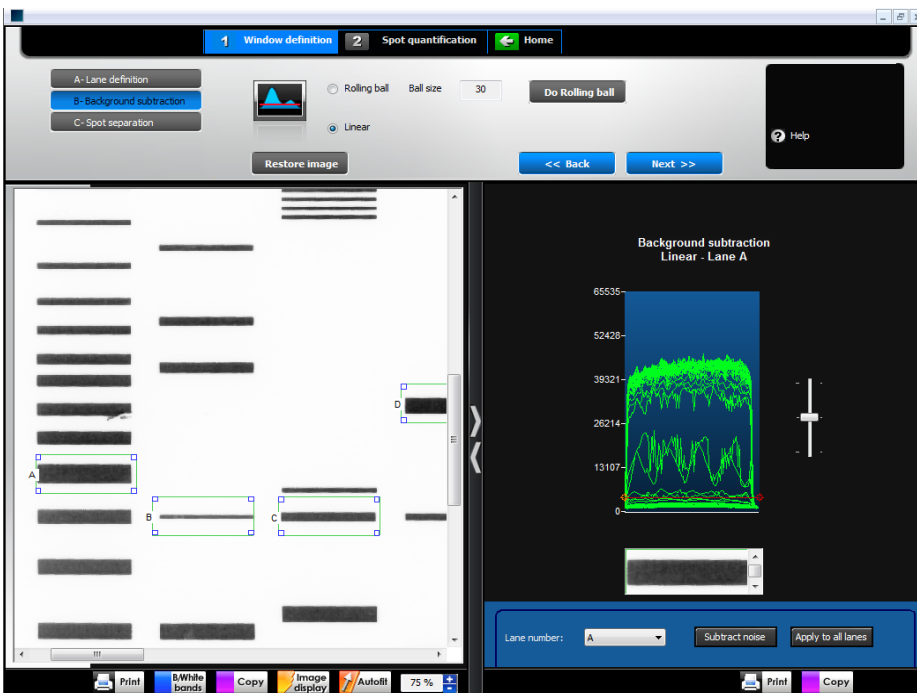

In the profile parameters window, select the lane to perform the linear approach:

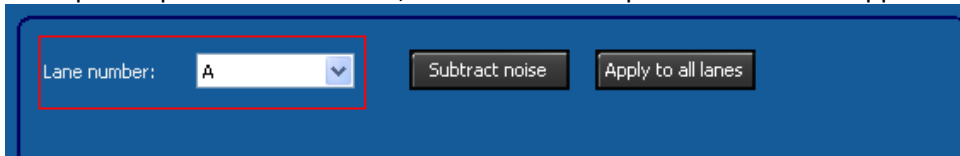

On the profile, click to define the background linear level you want to remove:

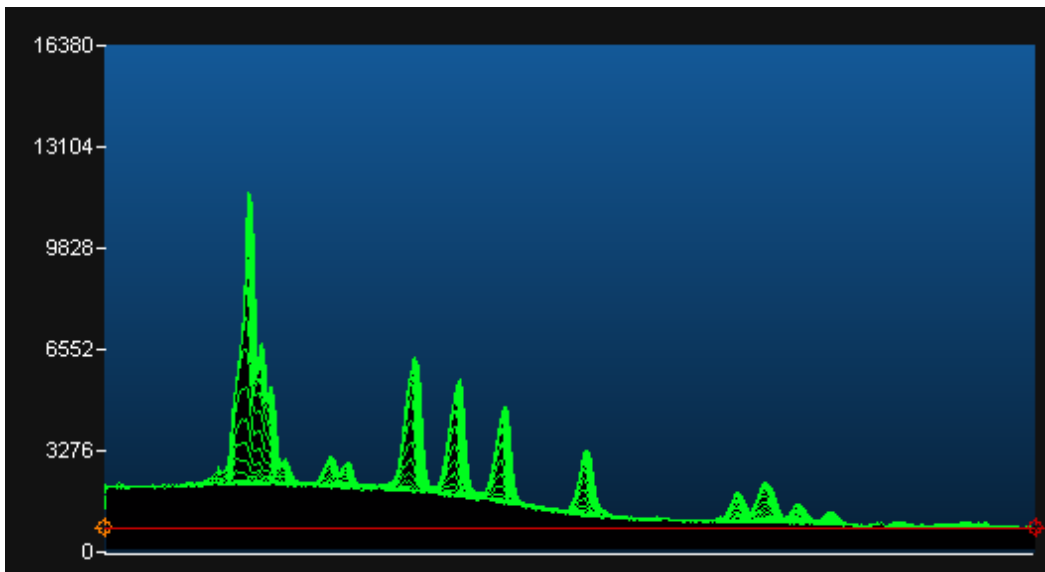

Subtract noise

Then, click on Subtract noise:
The changes will be automatically applied to the image and to the profile:

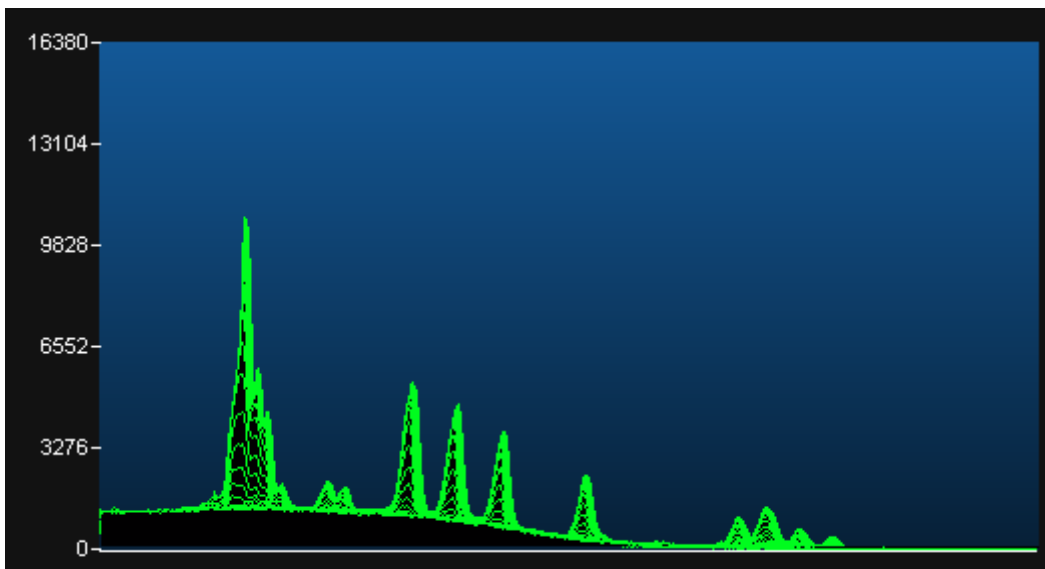

The linear approach is a lane-based background subtraction. You can set the same subtraction level for all lanes or specify an individual subtraction level for the selected lane. Any changes you make will be automatically applied to the image.

To apply the same subtraction level for all lanes, click on the “Apply to all lanes” button:

Apply to all lanes

• Next

The “Next” button validates your parameter and opens the following analysis step.

1B – Background subtraction	Next >>	1C-Spot separation
-----------------------------	---------	--------------------

• **Back**

The “Back” button validates your parameter and opens the following analysis step.



• **Help**

Click on the “Help” button. You automatically access the user manual at the chapter corresponding to the function



Spot separation

In order to measure the volume of a particular spot, you need:

- To define the boundary around the spot;
- To compare the intensity data inside the boundary with the data of other spots or of a standard.

A volume is the sum of the pixel intensity inside a defined boundary. The purpose of the spot separation is to define this boundary.

The spot separation process follows the background subtraction.

Note: you can either access the spot separation function by clicking on the next button of the background subtraction or directly by clicking on the spot separation of the Window definition folder.

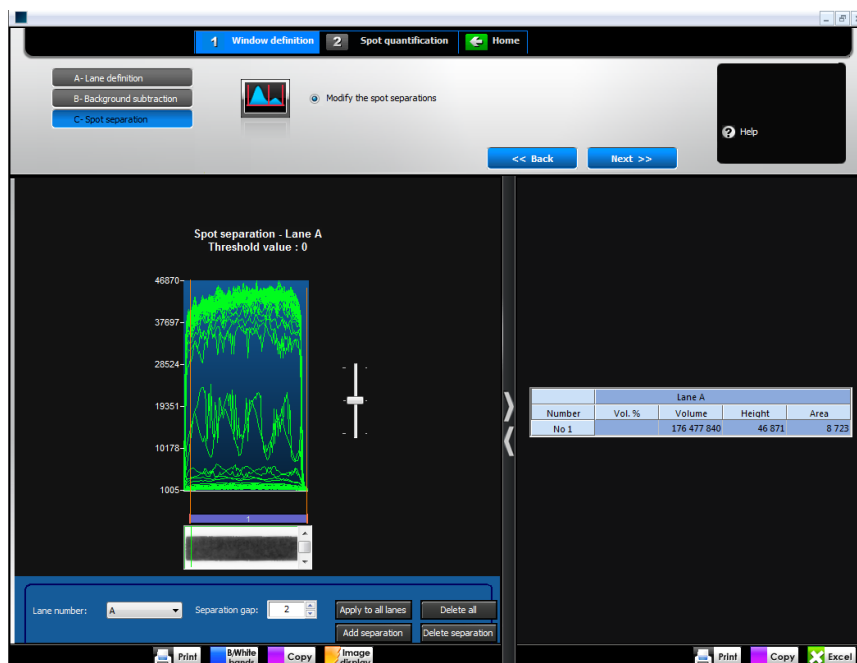

The dashboard details the spot separation parameters:

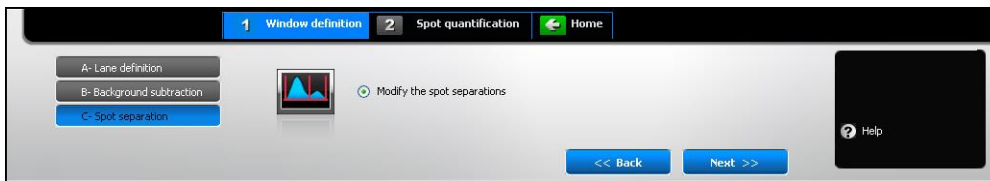

• **Modify the spot separation**

The software proposes by default an automatic predefined spot separation based on the band detection. You can modify the default spot separation by selecting the “Modify the spot separation” option.



The default separation is illustrated on the lane’s profile:

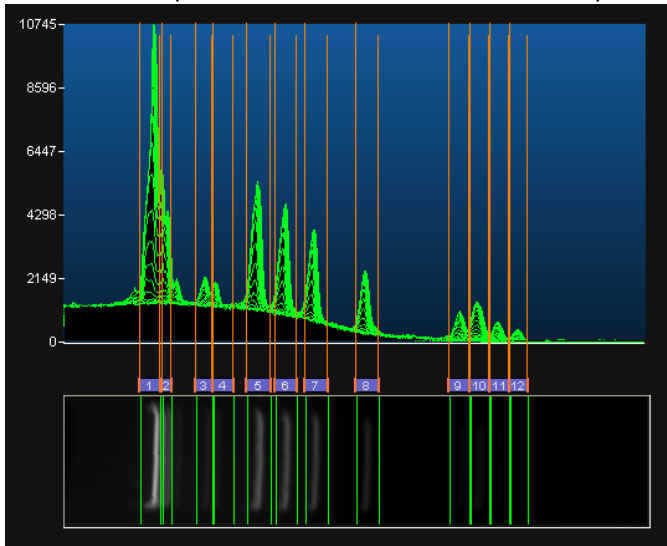

The brackets illustrate the bands boundaries:



You can easily reposition a band’s boundaries. In order to do so, click on the bracket and drag the cursor:

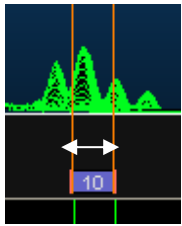

Drag the cursor until the area of the band that you want to define has been completely enclosed.

Note: When you release the mouse button, the band's volume is automatically recalculated to take into account the new area of interest.

To ignore a band, select "Bands to ignore" from the profile's parameter menu:

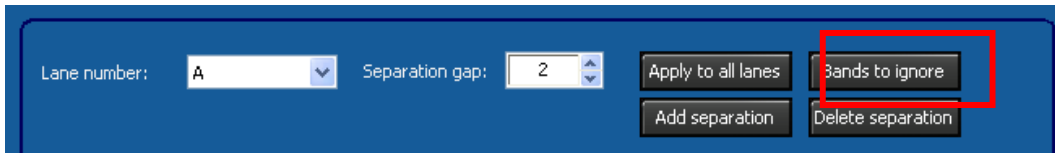

Then, click on the band you want to ignore:

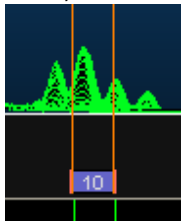

The band is then highlighted in grey and discarded from the result table:

Note: you can ignore more than one band at a time.
Note: to stop the process, click again on the "Bands to ignore" button.

To increase the gap in between the lane, select the "Separation gap" option from the profile's parameter menu:

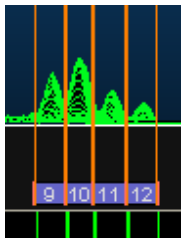

Limited separation gap

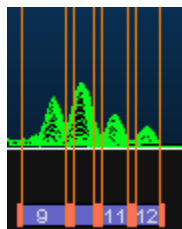

Extended separation gap

To ignore add a separation or delete a separation, select "Bands to ignore" from the profile's parameter menu:

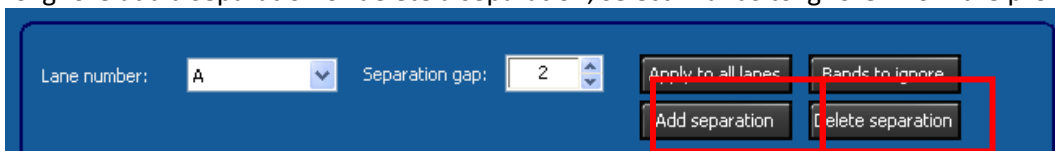

Then, click on the band where you want to add a separation or on a current separation you want to delete:

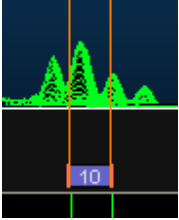

• **Next**

The "Next" button validates your parameter and opens the following analysis step.



• **Back**

The "Back" button validates your parameter and opens the following analysis step.



• **Help menu**

Click on the "Help" button. You automatically access the user manual at the chapter corresponding to the function



Spot quantification

You can use the Volume tools to quantitate bands, spots, arrays, and other image data

The images taken by the Fusion imaging system are displayed by your computer screen in the form of grey scale images. Our systems convert the light signals from your gel or membrane samples into digital data.

A digital image is a finite set of pixels. The digital image contains a fixed number of rows and columns of pixels. Pixels are the smallest individual element in an image, holding quantized values that represent the light intensity at any specific point. The light intensity is graded into a grey scale. The word pixel is based on a contraction of pix ("pictures") and el (for "element").

Volume is use in the band or spot quantification process. The volume is the sum of all the pixels intensities included in the defined area (window + separation). To measure the quantity of a particular band or spot, you need to define a band or a spot area.

Quantification is based on the image in pixels whose intensity is coded on a scale.

- The scale has 65 536 grey levels for a 16-bit image
- The scale has 256 grey levels for an 8-bit image

The quantity (or density) of a spot is calculated from its volume. This is made of the sum of all pixel intensities composing the spot

In other words, the spot quantity then depends on:

- The number of pixels inside the area of the spot
- The intensities of these points

$$V = \sum n_i l_i$$

Image analysis allows comparison in between concentrated intense spots and weaker but more diffused bands.

Results are given in volumes that may be recalculated according to an OD of reference or a concentration master-curve.

To measure the amount of a particular spot, you need to define the boundary around the spot and compare the intensity data inside the boundary with the data of other spots or of a standard.

Quantity of reference

A volume is the total signal intensity inside a defined boundary drawn on a lane. The purpose of the volume of reference is to use volumes of known concentration to calculate the unknown concentrations.

The volume of reference process follows the spot separation.

Note: you can either access the volume of reference function by clicking on the next button of the background subtraction or directly by clicking on the volume of reference of the 2-Spot Quantification folder.

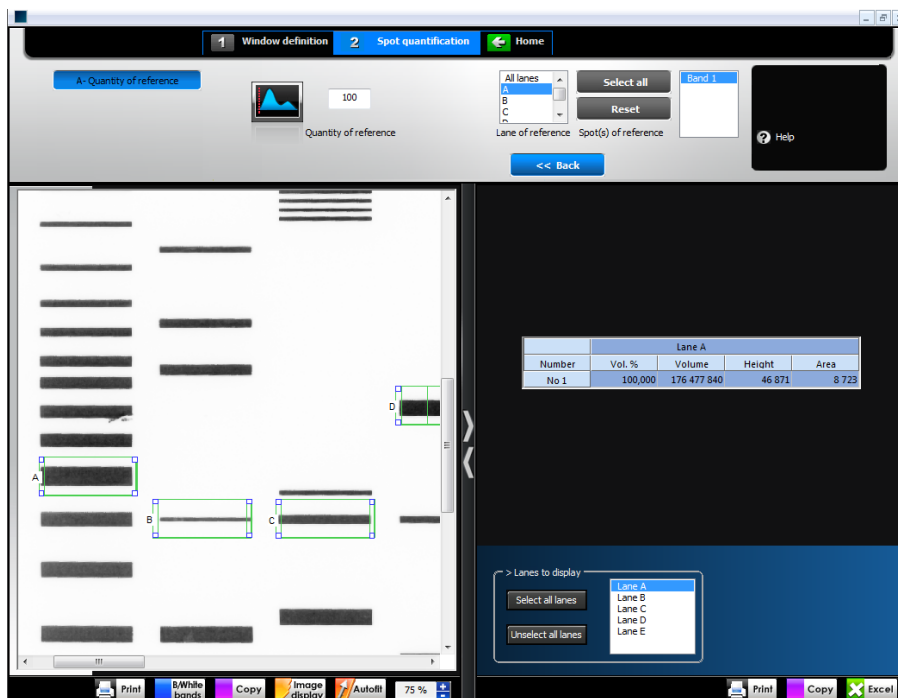

The dashboard details the quantity of reference parameters:

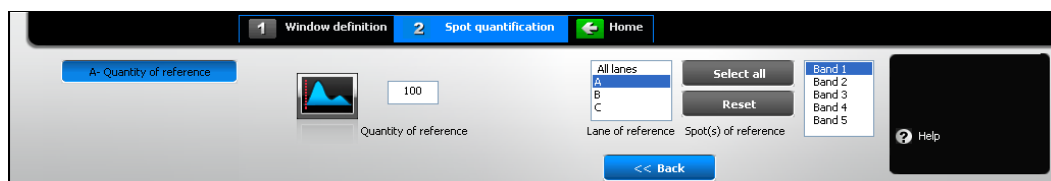

Quantity of reference

The calculation of the unknown concentrations is based:
 On the calculated volumes
 On the known concentration. The known concentration is the quantity of reference.

The quantity of reference could correspond to one or several spots.
 The purpose of the quantity of reference is to define the known concentration:

In the "Quantity of reference" edit field, type the quantity of known concentration you want to have as a reference:

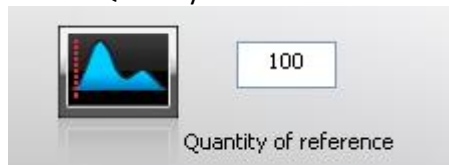

Lane of reference

The lane of reference defines the lane of the known concentration.
 Select the lane of reference from the list:

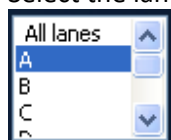

If a single lane is selected, only the volumes of this reference lane will be used to calculate the relationship between the volume and the quantity. The other concentrations are calculated based on the concentration/volume relationship of this specific lane.

Number	Lane 1		Lane 3		Lane 4	
	%	Volume	%	Volume	%	Volume
No 1	44.708	6635518	178.291	26461728	49.658	7370205
No 2	25.475	3780895	64.424	9561786	47.652	7072517
No 3	14.264	2117062	9.885	1467075		0
No 4	9.304	1380926				0
No 5	3.574	530507				0
No 6	1.840	273100				0
No 7	0.835	123860				
No 8		0				
No 9		0				

Illustration 1: 100% / lane 1 / all bands. Total concentration lane 1= 100%

If “All lanes” is selected, for each lane a new relationship between volume and quantity will be recalculated, according to the band’s lane selected. For instance, the defined parameters are 100% for all band all lanes; the results table could be as follows. Lane by lane, the total band concentration is 100%:

Number	Lane 1		Lane 3		Lane 4	
	%	Volume	%	Volume	%	Volume
No 1	44.708	6635518	70.582	26461728	51.031	7370205
No 2	25.475	3780895	25.504	9561786	48.969	7072517
No 3	14.264	2117062	3.913	1467075		0
No 4	9.304	1380926				0
No 5	3.574	530507				0
No 6	1.840	273100				0
No 7	0.835	123860				
No 8		0				
No 9		0				

Illustration 2: 100% / all lanes / all bands. Total concentration all lanes= 100%

• **Spot(s) of reference**

The quantity of reference could correspond to one or several spots of the selected lane. Select one or several spots of the lane of reference from the list:

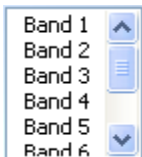

Example

Let’s consider the known concentration is 100% contains in all the spots of lane A. The settings should then be as follows:

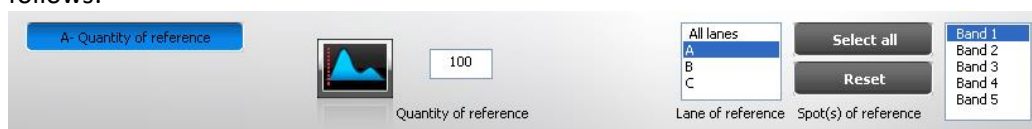

The results table indicates the following for lane 3A:

Number	Vol. %	Volume	Height	Area
No 1	100.000	481,417	1,075	740
No 2	150.773	725,845	994	1,258
No 3	570.907	2,748,441	1,179	5,698
No 4	189.841	913,928	853	1,850
No 5	146.077	703,241	898	1,258

• **Results table**

In the result parameter window, you can select the lanes and the values to be displayed in the results tables:

- Concentration
- Volume

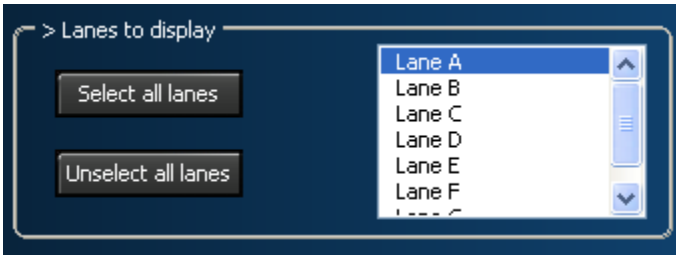

Note: You can select or unselect the lanes to display in the results table.

Note: To reposition the 1D profile window, position your cursor at the top of the box. The cursor appearance will change to a multidirectional arrow symbol. You can then drag the box to a new position.

• **Back**

The “Back” button validates your parameter and opens the following analysis step.

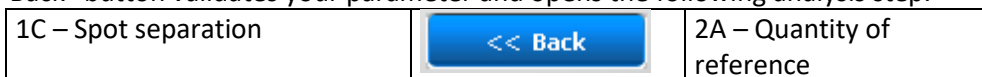

• **Help menu**

Click on the “Help” button. You automatically access the user manual at the chapter corresponding to the function



Return to the image acquisition module

To return to the image acquisition module, select Home from the dash menu.

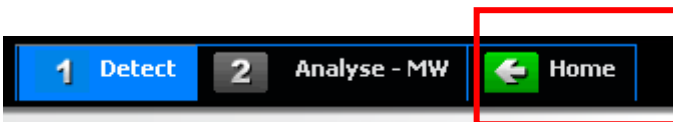

Post process the image

Access the Edit post process menu

Select the Edit function from the menu bar to access the Edit menu:

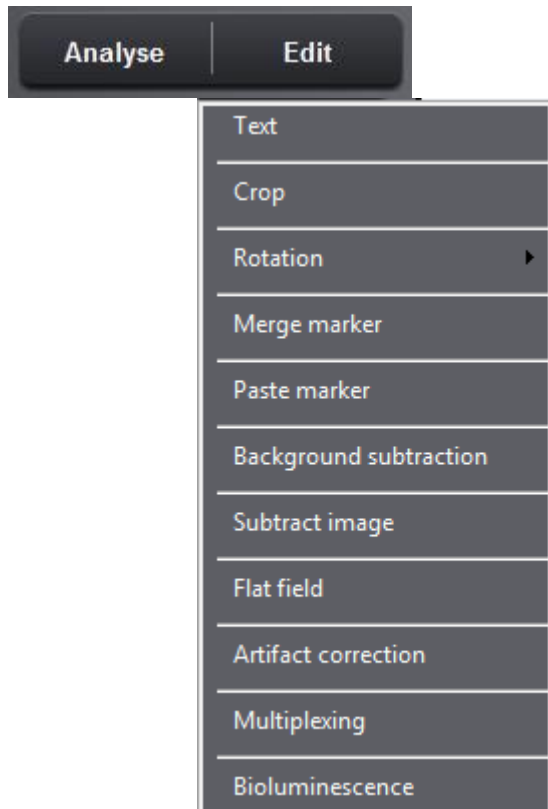

- Select Text to annotate your image with text and arrows.
- Select Crop to cut out a portion of an image.
- Select Rotation to rotate your image clockwise in 90° increments or mirror it vertically or horizontally.
- Select Merge marker to gather a blot image and its marker image into a new composite image.
- Select Paste marker to copy and paste a marker from the marker image into the signal image
- Select Background subtraction to separates foreground objects from their background clutter.
- Select Flat field to correct for uneven illumination intensity for both the background and the signal
- Select Artifact correction to remove dust or small defect from an image
- Select Multiplexing to combine two or three different fluorescent channels into a new colored composite image.
- Select Bioluminescence to combine a colored overlaid image and a monochrome image into a new colored composite image.

Add text

Click on the “Text” from the Edit menu. A window displays the following menu:

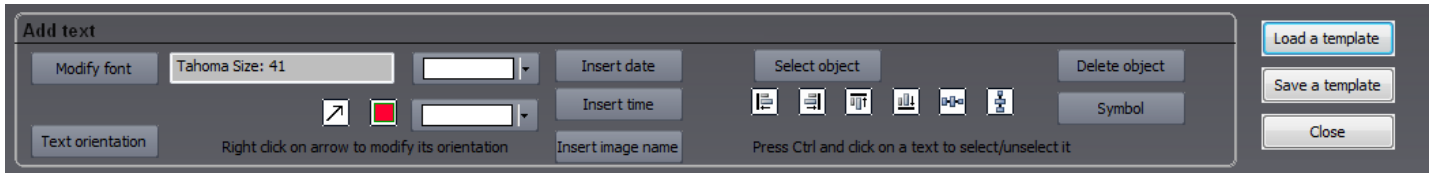

You can annotate your image with text and arrows.

•Text

Left click at the point where you want to insert the text. The Text window appears. Enter the text. You can define the appearance of the text. Select the Modify font to modify the font, the font style and the text size.

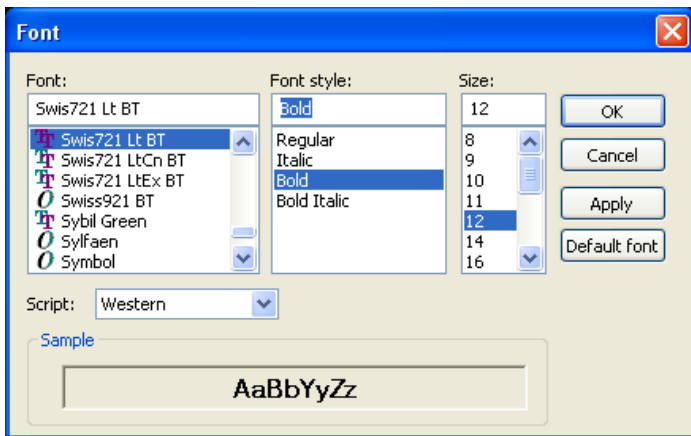

You can modify the font color by selecting the color option:

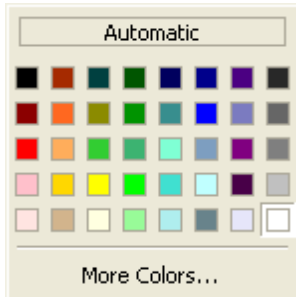

You can select the text orientation by clicking on the corresponding button:

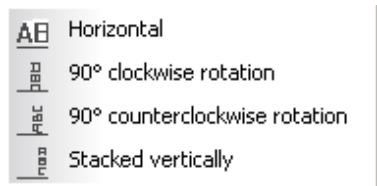

•Object insertion

You can use an arrow or a rectangle to emphasize a particular area in an image. To proceed, click on the following icon:

 to draw an arrow

Note: You can turn the arrow direction by using the right click of your mouse.

 to draw a rectangle

You can modify the object color by selecting the color option:



You can insert symbol by clicking on the Symbol button. You can also add the following items to the image:

- Date. Add the current date or the GLP date to the image. The current date is the date set on the computer you are using. The GLP date is the image acquisition date as recorded in the Good Laboratory Practice file (GLP).

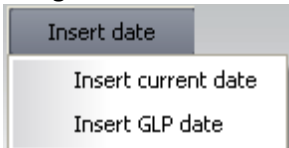

- Time. Add the current time or the GLP time to the image. This current time is the time set on the computer you are using. The GLP time is the image acquisition date as recorded in the Good Laboratory Practice file (GLP).

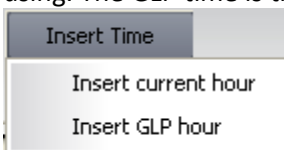

- Image name. Add the image title to the image. The full image name is the file name and location of the opened image. The short image name is the file name of the opened image.

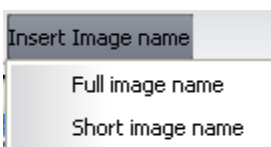

- Symbol. You can select a symbol from the symbol fonts and insert it on your image

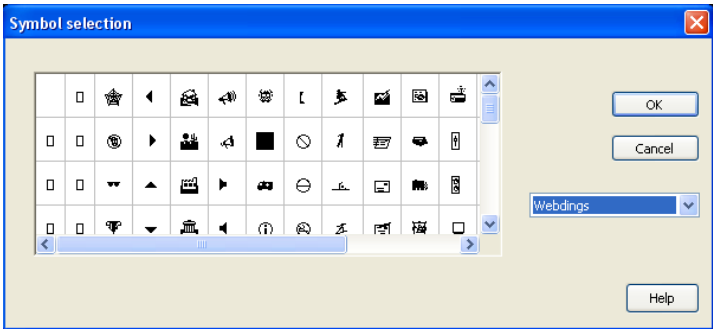

• Text or objects position

Select the objects that you want to align:

Use the “Select objects” button to select multiple objects of your choice and drag a dotted box over the objects using the on the image

Use the Select all objects” button to selects all the text objects from your document

Note: the selected objects are surrounded by an orange frame:



Note: the master object is surrounded by a bold orange frame:



Then align the text objects according to your desired layout:

Align left

Align right

Align top

Align bottom

Arrange horizontally objects equal distances from each other . Select at least three text objects you want to arrange and then click en click Distribute Horizontally

Arrange horizontally objects equal distances from each other . Select at least three text objects you want to arrange and then click en click Distribute Vertically

Note: text objects are aligned or arranged according to the master object position.

Note: you can delete n object by selecting the object and clicking on :

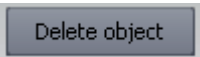

• Template

The text can be saved as a template and re-used for further analysis to facilitate routine text addition.

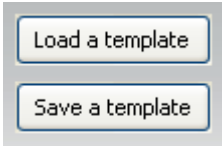

The template automates a task or set of tasks that you perform repeatedly or on a regular basis. It stores all the text comments. You can save the template created on one image and / or load the template on another image.

The benefits of the template file are as follows:

- Time saving
- Reproduction of image analysis parameters
- Templates are modifiable, allowing the user to maintain an original template while modifying it for a slightly different result, with minimal effort

To close the text editor function, click on



Crop the image

You can cut out a portion of an image. Click on “Crop” from the Edit menu. A window displays the following menu:

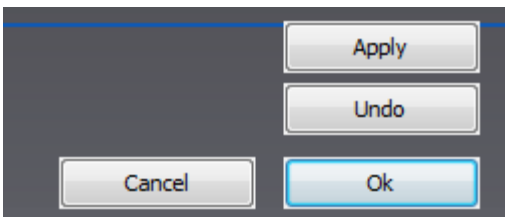

A default area is displayed. Click on the tags surrounding the area to modify its size. Drag and drop the area to modify its position.

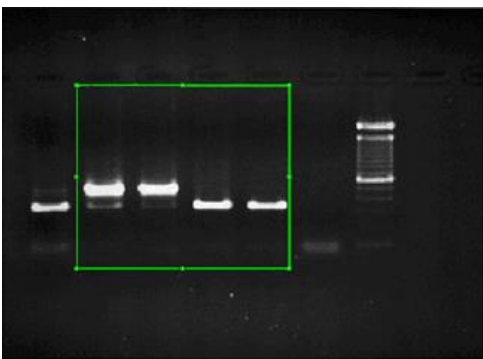

Note: To delete a previously defined area, click once again on the function.

2- Click on the “Preview” to crop the image:

Note: You can undo the cropping by clicking on “Undo”

Note: Exit the Cropping function by clicking on “Ok” to validate the selection or “Cancel” to discard it and return to the original image.

Note: the defined area can be moved with the keyboard arrows.

Rotate the image

You can rotate your image clockwise in 90° increments or mirror it vertically or horizontally. Click on “Rotation” from the Edit menu. A window displays the following menu:

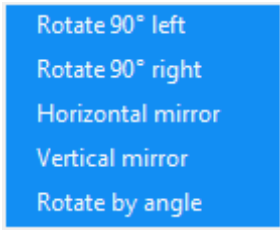

Click on the “Rotate” icon to rotate right the image. The image is rotated clockwise in 90° increments

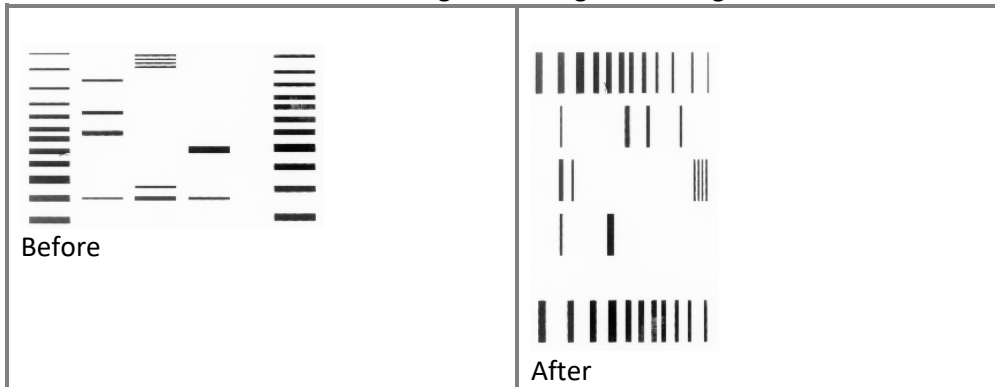

Click on the “Horizontal mirror” icon to flip the image from top to bottom.



Click on the “Vertical mirror” icon to flip the image from right to left.

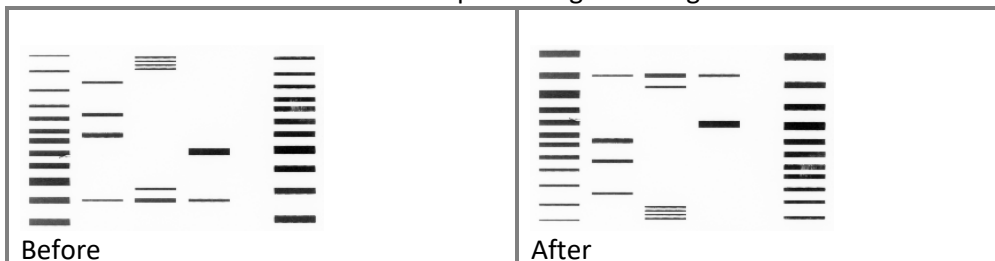

The “Rotate by angle” icon to rotate the image in increments other than 90°. Click on the rotation icon. A window display the following menu:

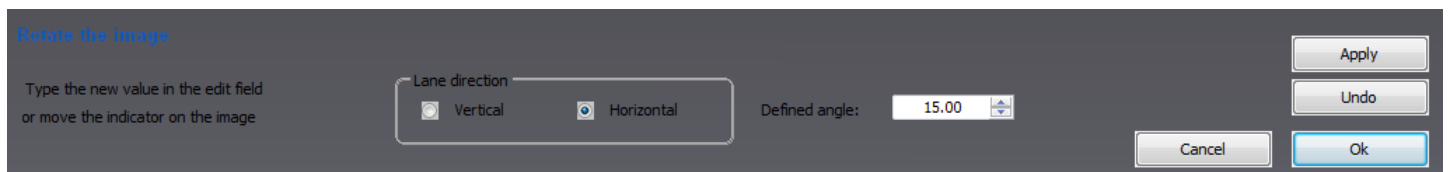

You can also define the angle of rotation in degrees. To complete the rotation, click on the Rotate button. Click on the Undo button to come back as previously.

Thanks to the axis, which appears on the image, you can also directly rotate the image using this overlay. To perform the rotation, position the cursor on the green square and drag in the yellow arrow direction. As you drag, the arrow will rotate and the angle in the box will change. Adjust the green lane to be as parallel as possible as the lanes. To complete the rotation, click on the Rotate button.

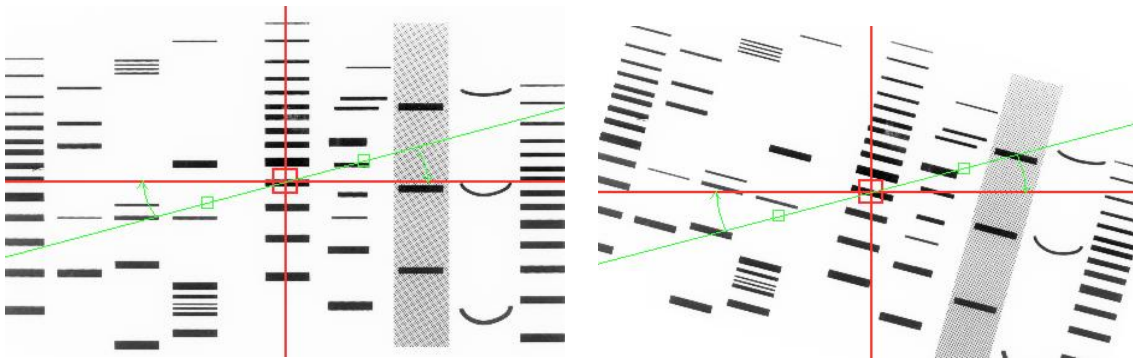

Adjust the green line to be as parallel as possible from the lane. Then, click on Rotate.

Merge marker

The Merge marker feature allows to gather a blot image and its marker image into a new composite image. Merge marker is frequently used for colorimetric markers run together with chemiluminescent samples.

Click on the “Merge marker” button. A window displays the following menu:



Select the Marker image by clicking on “Select image”. A pop-up window displays the following menu:

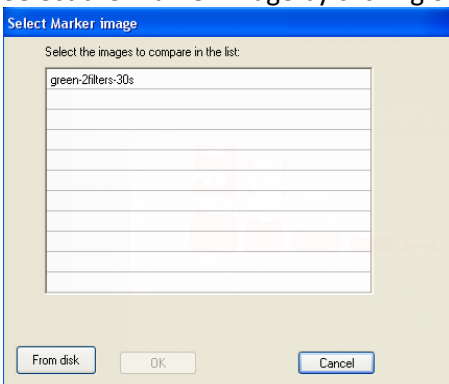

A list displays the image already opened.

You can also add an image to the list by opening an image from your computer. To proceed, click on the “From disk” button. A pop-up window displays the following menu:

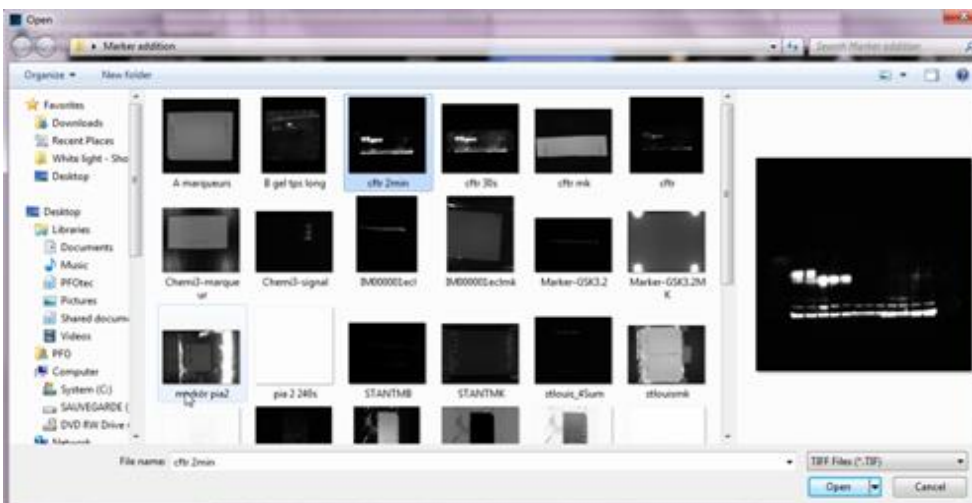

Browse to specify the image directory

Double click on the image name you want to load

Note: only two positive or two negative images can be added. Thus, it could be necessary to inverse the image one or the image two for having satisfactory results.

Then, select the signal image by clicking on “Select image” from the Second image paragraph. A pop-up window displays the following menu:

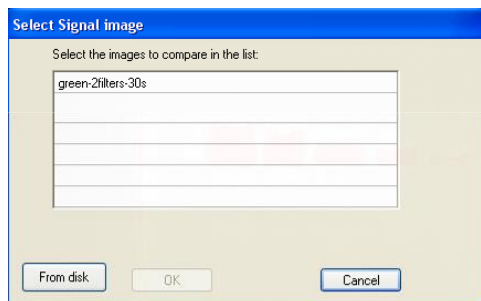

A list displays the image already opened.

You can also add an image to the list by opening an image from your computer. To proceed, click on the “From disk” button. A pop-up window displays the following menu:

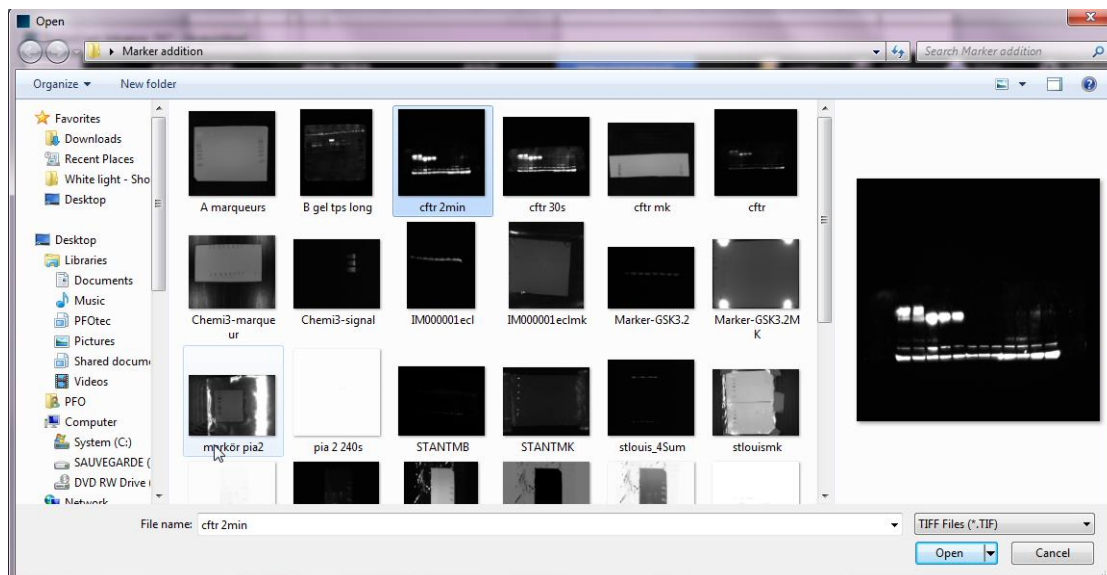

Browse to specify the image directory
 Double click on the image name you want to load

A new composite image appears in the main windows, gathering the marker and the signal images.

Adjust the weight you want to give to each image
 You can adjust the proportion of the marker and of the signals images in the composite image.

Case 1: weight of 50% for each mage

<p>1 - Marker</p> <p>Open <input type="button" value="Open"/></p> <p>Inverse image <input type="checkbox"/></p>	<p>2 - Signal</p> <p>Open <input type="button" value="Open"/></p> <p>Inverse image <input type="checkbox"/></p>	<p>3 - Adjust</p> <p>Marker <input type="text" value="0"/> Signal</p> <p>100 0 100</p>

Case 2: weight of 75% for the Signal image

<p>1 - Marker</p> <p>Open <input type="button" value="Open"/></p> <p>Inverse image <input type="checkbox"/></p>	<p>2 - Signal</p> <p>Open <input type="button" value="Open"/></p> <p>Inverse image <input type="checkbox"/></p>	<p>3 - Adjust</p> <p>Marker <input type="text" value="51"/> Signal</p> <p>100 0 100</p>

Case 3: weight of 75% for he Marker image

<p>1 - Marker</p> <p>Open <input type="button" value="Open"/></p> <p>Inverse image <input type="checkbox"/></p>	<p>2 - Signal</p> <p>Open <input type="button" value="Open"/></p> <p>Inverse image <input type="checkbox"/></p>	<p>3 - Adjust</p> <p>Marker <input type="text" value="-69"/> Signal</p> <p>100 0 100</p>

To close the function, click on

Paste marker

The paste marker feature allows to copy and paste a marker from the marker image into the signal image. Paste marker is frequently used for colorimetric markers run together with chemiluminescent samples. This process will not affect the quantitation of the spots of the signal image.

Click on the “Paste marker” button. A window displays the following menu:

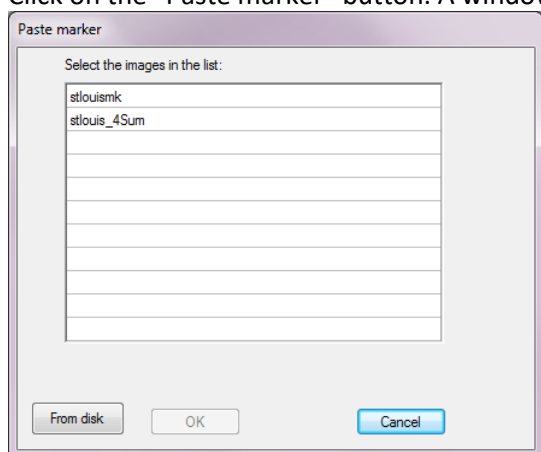

A list displays the image already opened.

You can also add an image to the list by opening an image from your computer. To proceed, click on the “From disk” button. A pop-up window displays the following menu:

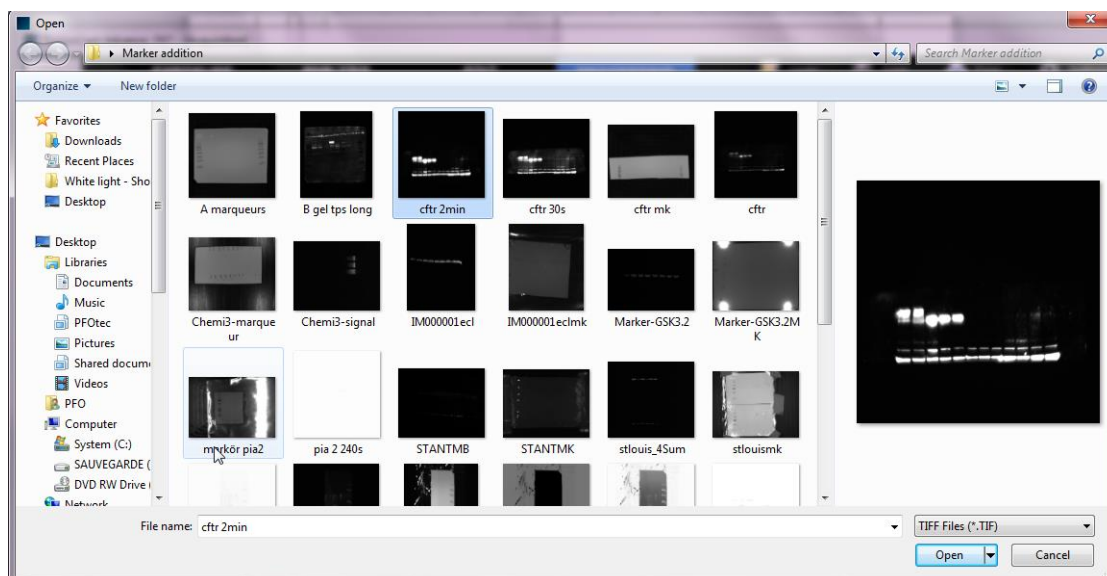

Browse to specify the image directory

Double click on the image name you want to load

Note: only two positive or two negative images can be added. Thus, it could be necessary to inverse the image one or the image two for having satisfactory results.

Select the Marker image by clicking on “Select image”. A pop-up window displays the following menu:

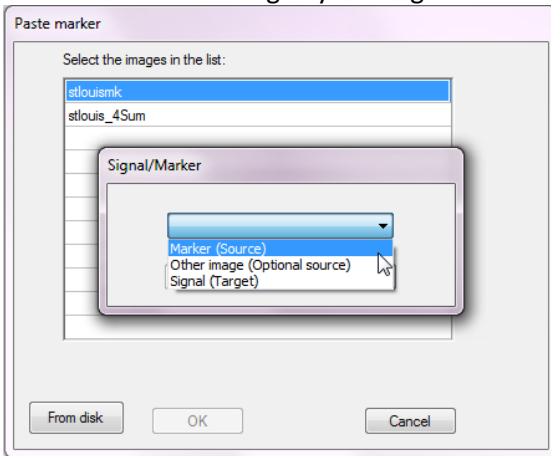

Then, select the signal image by clicking on “Select image” from the Second image paragraph. A pop-up window displays the following menu:

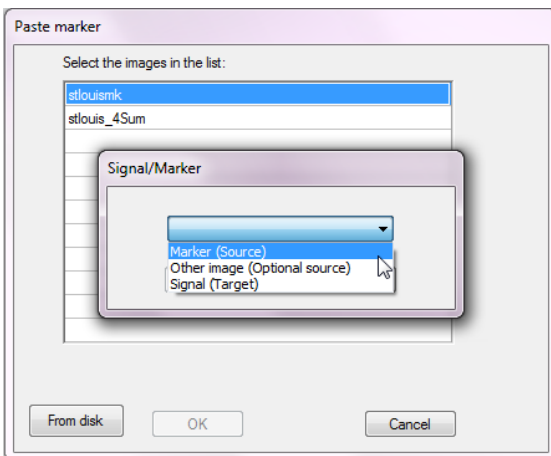

Click on the “OK” button. A window displays the following menu:



A default area is displayed. Click on the tags surrounding the area paste. Drag and drop the area to modify its position

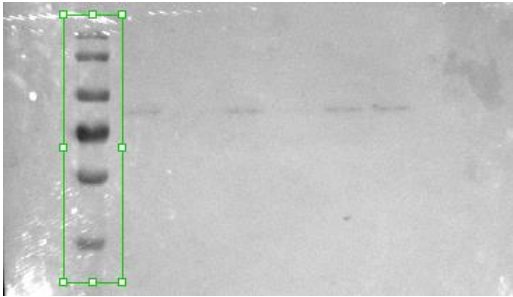

Click on the “Preview” to paste the marker lane. The marker lane is now paste inside the signal image.

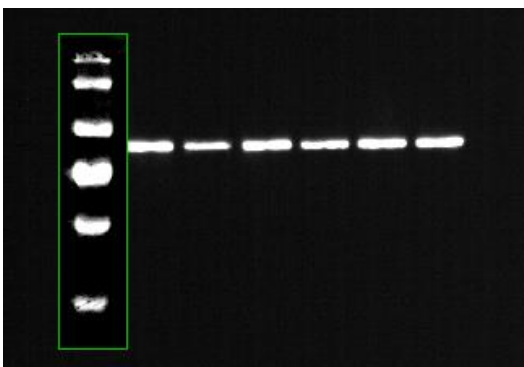

You can adjust the threshold you want to apply to the marker lane so that the background level of the marker lane will be at the same level as the one of the signal image.

Note: You can rotate the area of interest when the mouse hand cursor is active

Example 1:

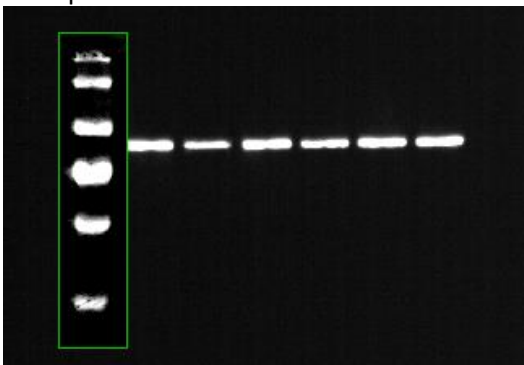

The marker lane background is at the same level as the one of the signal.

Example 2:

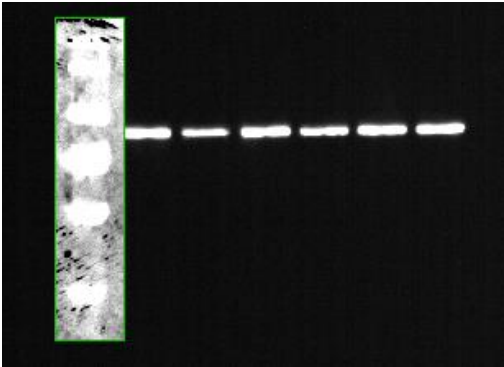

The marker lane background is at an upper level as the one of the signal.

Example 3:

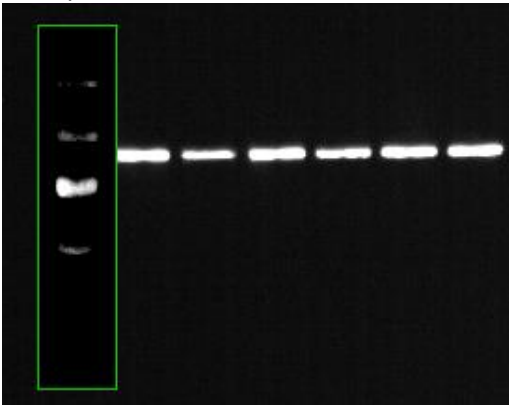

The marker lane background is at a lower level as the one of the signal.

You can repeat this procedure to add a second or a third molecular weight marker on your sample image.

Background subtraction

The Subtract background feature allows to separate foreground objects from their background clutter. Image background could interfere with quantification or signal visualization. Background could results from gel opacity, random signal noise, opacity of the carrier medium (film, gel matrix, or blot matrix) or film fogging.

The Subtract background applies to the active image. Click on the “Subtract background” button. A window displays the following menu:



Select the removal intensity and click on apply. The background is then removed from the entire image.

The intensity will determine how much background will be subtracted. A large intensity will more closely follow the profile trace, removing more background. A too small intensity will result in poor Subtract background. A disk radius that is too small may subtract actual data.

Note: few seconds could be necessary to perform the background subtraction.

Note: For a more accurate background subtraction, you can set the bands parameters: white bands / black background / black bands, white background. You can select the following options:

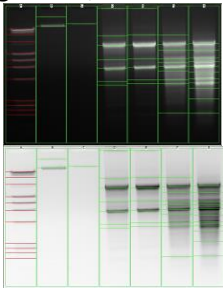

White bands on dark background for images with white signals and black background

Black bands on light background for images with black signals and clear background

Example:

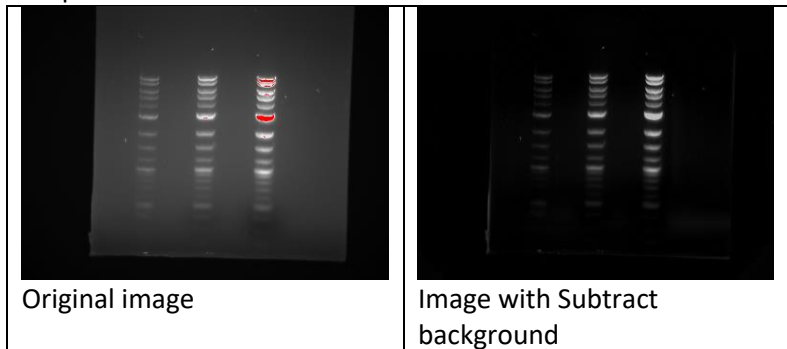

To close the function, click on or

Flat field

The Apply flat field feature correct for uneven illumination intensity for both the background and the signal. Even under the best of imaging conditions, the illumination across a field of view isn't perfectly uniform. This is due to the light source imperfections (i.e. slight misalignments and additional physical properties) and to the optical elements constraints (bulb, filters, mirrors, objectives) within a light path.

Flat Field Correction is a commonly used approach for this problem. This process will compensate for different illumination intensity. In the flat fielded image, a uniform signal will create a fairly uniform output (hence flat-field).

The Apply flat field applies to the active image. Click on the "Apply flat field" button. A window displays the following menu:



Click on preview to get the flat fielded image.



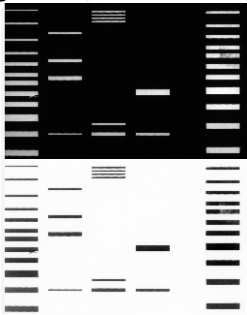

Note: few seconds could be necessary to perform the flat fielding.

Note: For a more accurate background subtraction, you can set the bands parameters: white bands / black background / black bands, white background. You can select the following options:

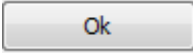

White bands on dark background for images with white signals and black background

Black bands on light background for images with black signals and clear background

To close the function, click on  or  button

Artifact correction



The Remove artifacts function removes dust or small defect from an image

This function replaces a pixel by the median of the pixels in the surrounding. The Remove artifacts applies to the active image. Click on the “Remove artifacts” button. A window displays the following menu:

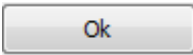

The radius defines the size of the artifacts to be removed. This value is given in pixel. The threshold determines by how much the artifact pixel must deviate from the median to get replaced. This value is given in grey levels. The type of artifact determines whether the brighter pixels or the darker pixels than the surrounding should be replaced.

Click on Preview to remove the artifacts from the entire image.

To close the function, click on  or  button

Multiplexing

The multiplexing function allows combining two or three different fluorescent channels into a new colored composite image. The multiplexing option is used primarily in fluorescence imaging when specimens have been

stained with more than one dye or in chemiluminescence when you want to add in color a marker lane to your signal sample image.

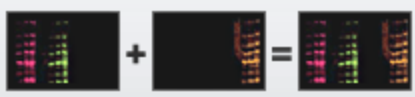

Click on the “Multiplexing image” button. A window displays the following menu:

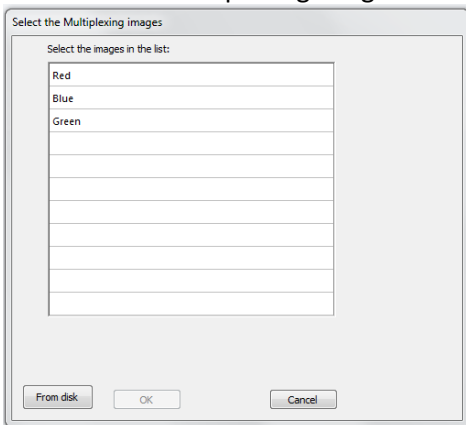

A list displays the image already opened. You can also add an image to the list by opening an image from your computer. To proceed, click on the “From disk” button. A pop-up window displays the following menu:

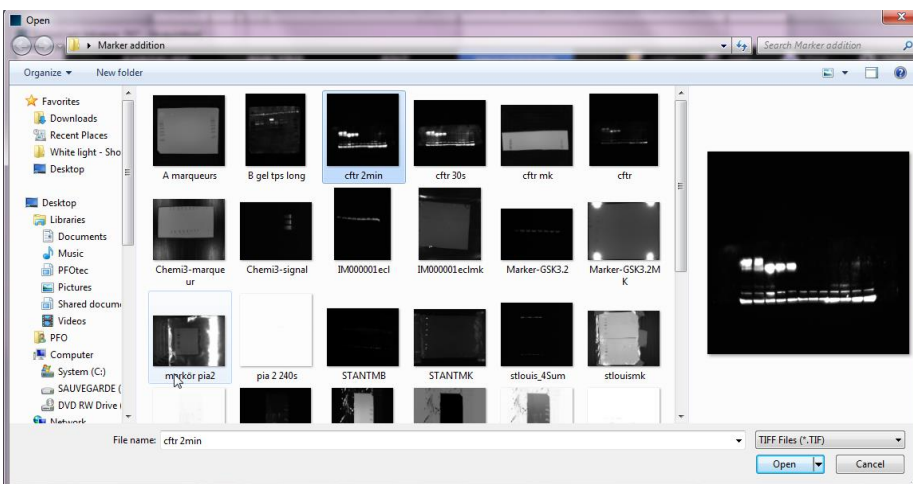

Browse to specify the image directory
Double click on the image name you want to load

When all the multiplexing images are gathered in the list, click on the first image. A pop-up window invites you to select the first color channel from blue, green, red:

When the first channel is selected, proceed in the same way for the one or two others channels. You will obtain an image list codified by the color channel.

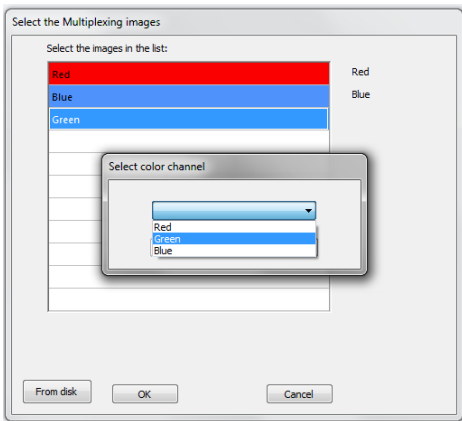

Click on the "OK" button. A window displays the following menu:



A new color composite image appears in the main windows, gathering the multiplexing images, channel by channel. Example of a composite image elaborates from 3 different channels:

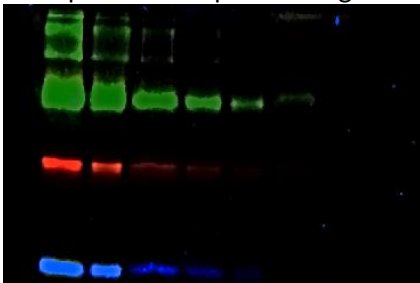

You can adjust the displays of the composite image. To proceed, click on the thumbnails you want to modify. The Display Adjustment graph for the channel you selected will appear in the menu:

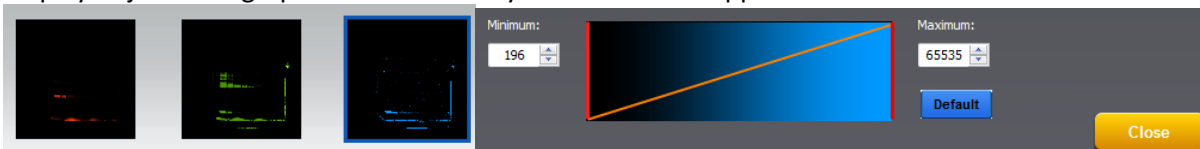

Use the Display Adjustments to optimize the display to enhance the features of interest in the image. Adjust the display by moving the slider, or by typing a number in the value box.



To close the function, click on

Bioluminescence

The bioluminescence function allows combining a colored overlaid image and a monochrome image into a new colored composite image.



Click on the “Bioluminescence” button. A window displays the following menu:

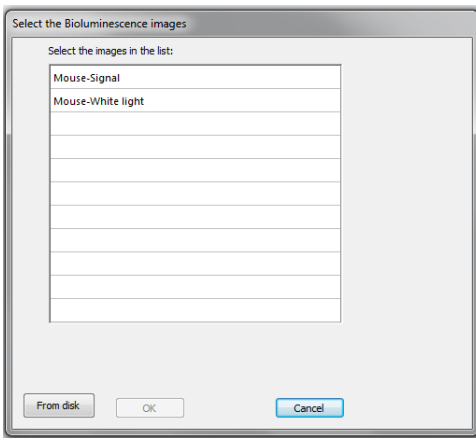

A list displays the image already opened. You can also add an image to the list by opening an image from your computer. To proceed, click on the “From disk” button. A pop-up window displays the following menu:

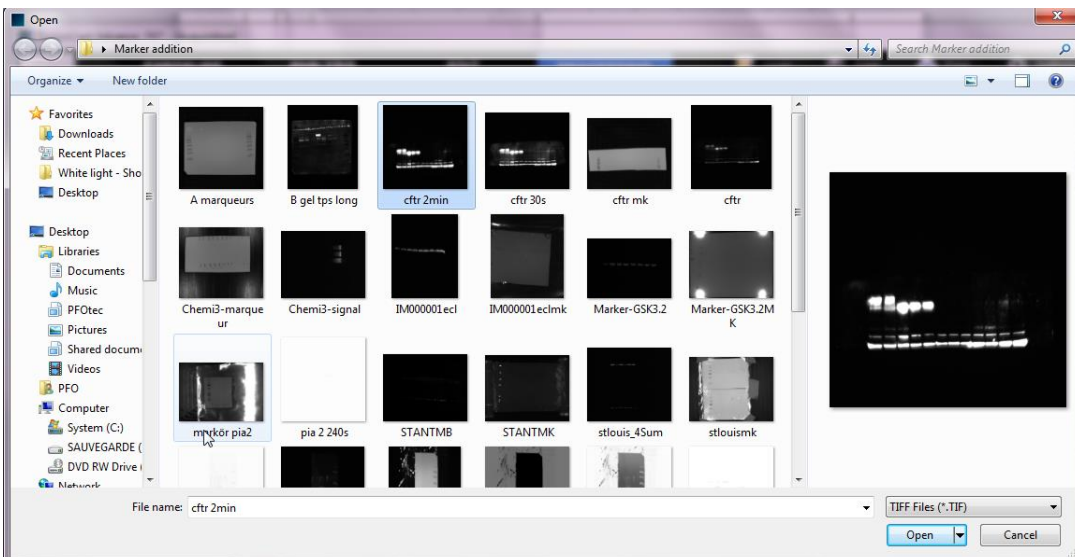

Browse to specify the image directory
 Double click on the image name you want to load

When all the bioluminescence images are gathered in the list, click on the first image. A pop-up window invites you to select the sample image and the signal image:

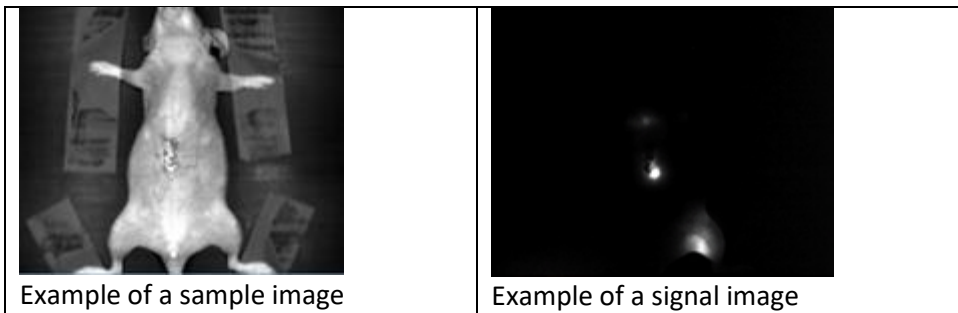
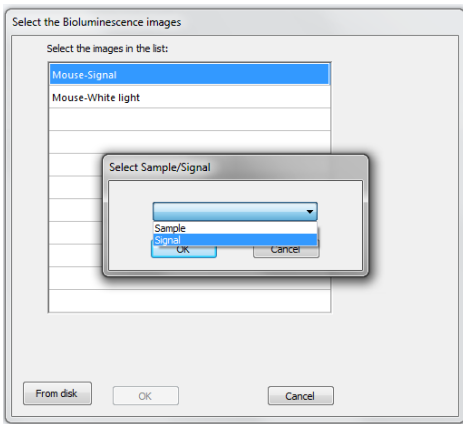

When the signal image is selected, proceed in the same way for the sample image. You will obtain an image list codified by color, red for the signal image and grey for the sample image:

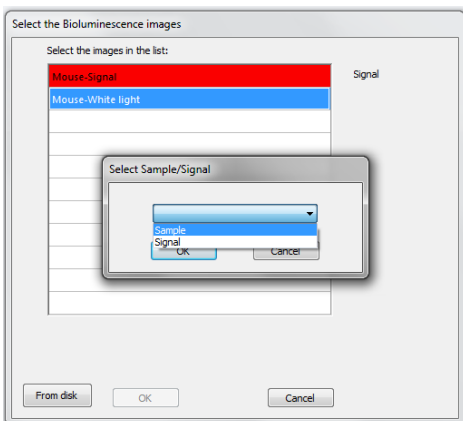

Click on the "OK" button. A window displays the following menu:

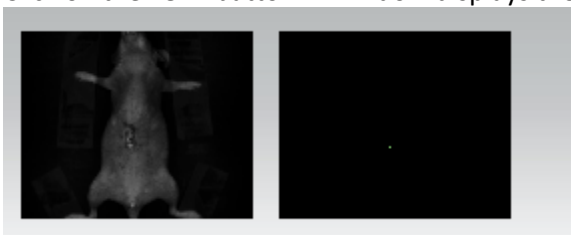

A new color composite image appears in the main windows, gathering the multiplexing images, channel by channel.

Example of a composite image:

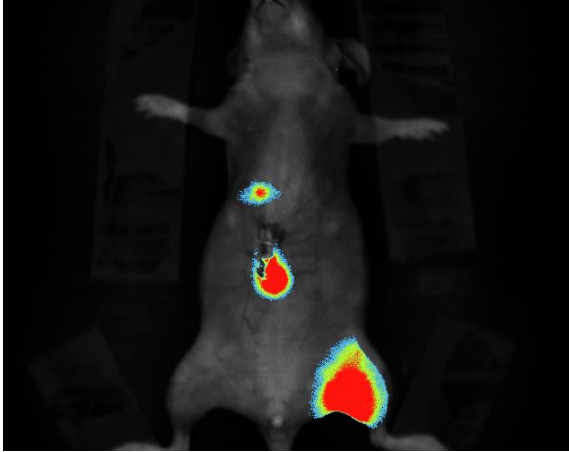

You can adjust the displays of the composite image. To proceed, click on the thumbnails you want to modify. The Display Adjustment graph for the channel you selected will appear in the menu:

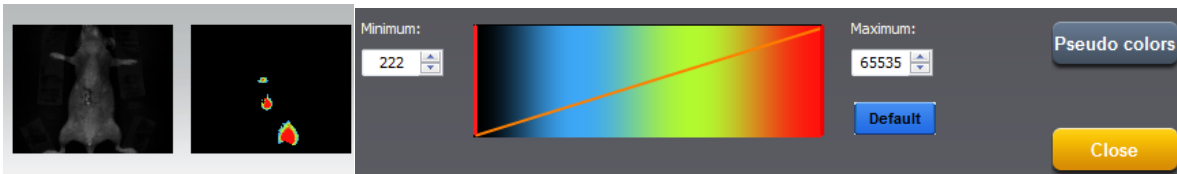

Use the Display Adjustments to optimize the display to enhance the features of interest in the image. Adjust the display by moving the slider, or by typing a number in the value box.

To close the function, click on 

The Application protocol

What is an Application protocol?

The software runs with pre-defined image acquisition parameters to facilitate the use of the system for a specific application. These pre-defined parameters are gathered in the software Application protocol.

The Application protocol automates a task or a set of tasks that you perform repeatedly or on a regular basis. It stores the following information:

- The image exposure pre-defined set-up;
- The live preview pre-defined parameters;
- The image display pre-defined set-up;
- The image printing pre-defined set-up;
- The image file pre-defined set-up.

The factory settings include several pre-defined Application protocols

You can also create your own Application protocol.

The benefits of the Application protocol are as follows:

- Time saving
- Reproduction of image acquisition parameters
- Protocols are modifiable, allowing the user to maintain an original template while modifying it for a slightly different result, with minimal effort

How to access the application protocol?

Select an application protocol from the application menu. Click on the More button to open the application protocol menu.

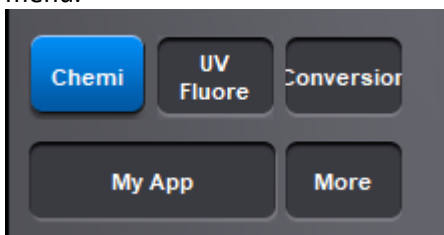

A window displays the following menu:

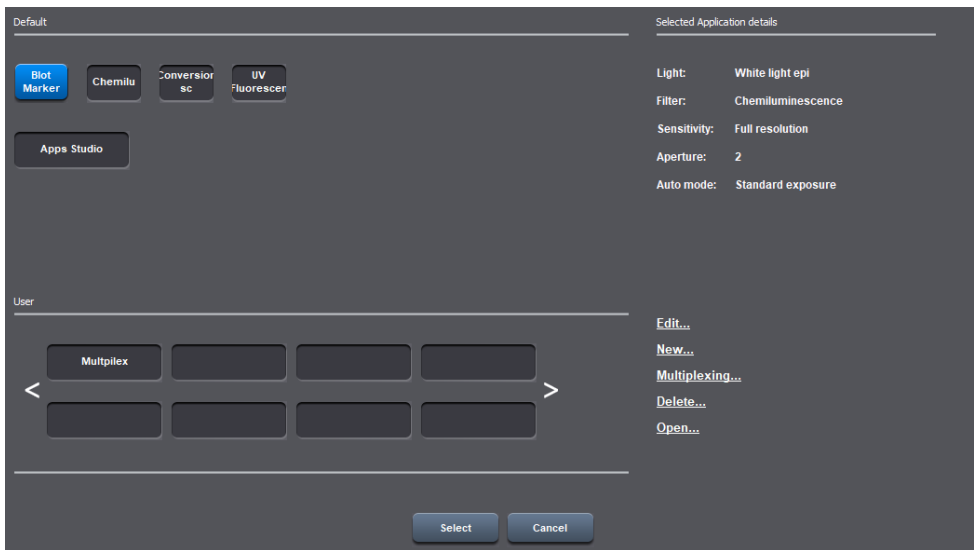

The list of the default Application protocols appear on the upper part of the Window. The list of user defined Application protocols appear in the lower part of the window. A summary of the main features of the selected Protocol is given in the right hand side of the window.

- Select Edit to modify an existing Application protocol.
- Select New to create a new Application protocol.
- Select Multiplexing to a group of protocols.
- Select Delete to erase an Application protocol.
- Select Open to create a new Application protocol.

New, Edit & Multiplexing – Create or modify a Single or Multiplexing applications types

A **single application** defines the set of parameters for a specific protocol. All the image exposures taken with this application follow the same protocol.

Advanced exposure – Exposure predefined set-up

Exposure folder contains the exposure pre-defined set-up:

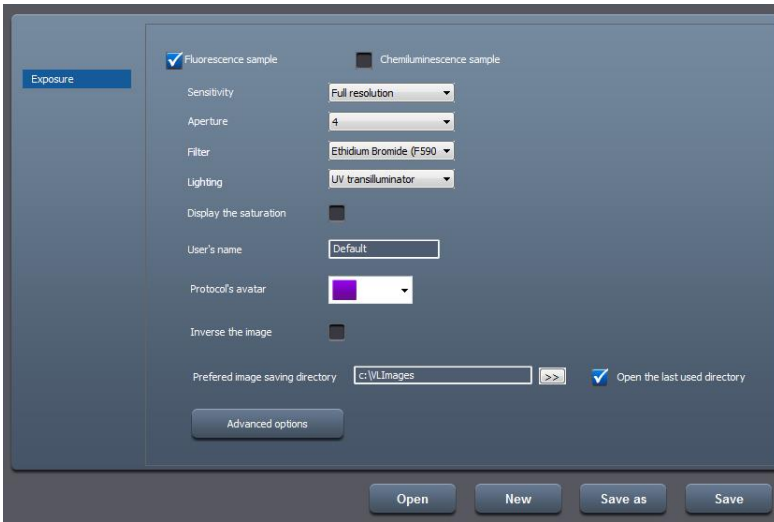

Typical Exposure set-up for a fluorescence application

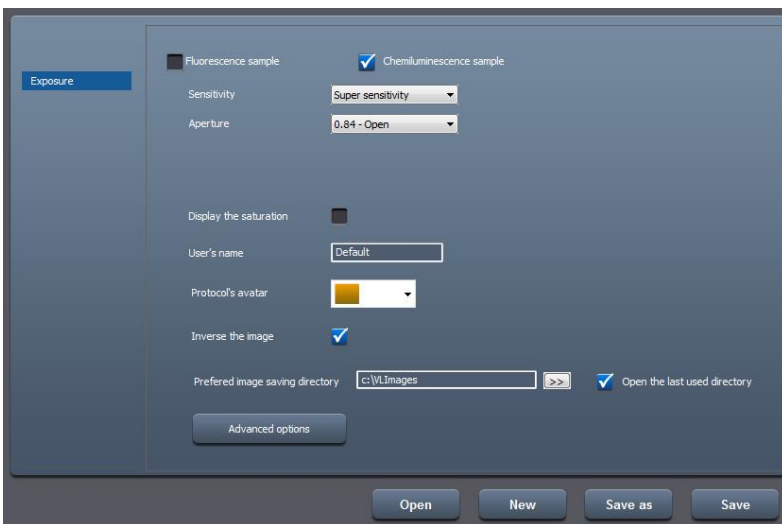

Typical Exposure set-up for a chemiluminescence application

• Application mode

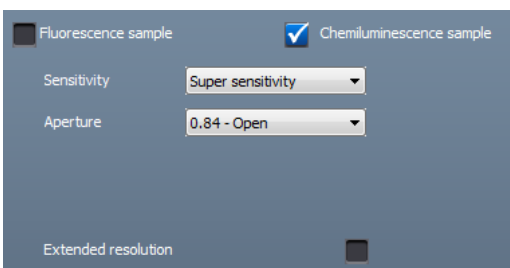

Manual exposure set-up
Chemiluminescence mode

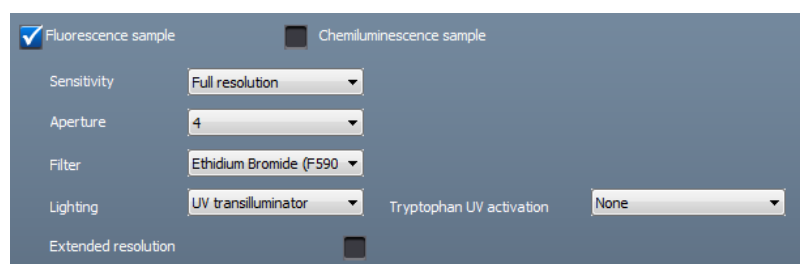

Manual exposure set-up
Fluorescence mode

You can select the application mode for the image exposure, between chemiluminescence and fluorescence:

- Chemiluminescence: no lighting and filter options
- Fluorescence: lighting and filter option

• Sensitivity

This option defines the image sensitivity for your image exposure. The Fusion systems offer exquisite resolution and sensitivity to maximize quantifiable data. The system can be used at either its full resolution or with binning.

Sensitivity options are as followed:

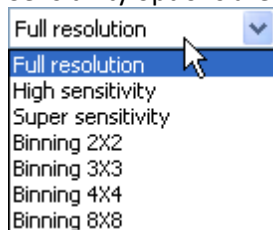

The full resolution is the native camera image.

The High sensitivity and Super sensitivity modes increase the sensitivity using the HSR-High Sensitivity Reading technology. The High sensitivity is combining full resolution and HSR reading technology. The super sensitivity mode combined the HSR-High Sensitivity Reading technology and binning 2x2.

The binning technique combines the charge from adjacent pixels so that the total charge can be read-out as a single pixel. The result is an increased signal and thus an improved sensitivity and a better signal-to-noise ratio. This allows reducing the exposure time. The reduction of the amount of pixels improved the frame rate of the image acquisition. However, the image resolution is decreased by the binning factor (i.e: 4 for a binning of 2 by 2).

A 2x2 binning factor means that pixels in two rows and two columns (a total of 4 pixels) are combined to be represented as one pixel. The sensitivity is heightened but the resolution is then divided by 4.

• Aperture

This option defines the aperture to be used for image acquisition. For UV Fluorescence, the aperture should be set at f4. For chemiluminescence, the standard aperture is f0.84.

• Filter (Fluorescence mode only)

This option defines the default filter used in the Application protocol. For instance, F590 for Ethidium Bromide applications with UV fluorescence or F999 SkyLight filter for Ethidium Bromide applications with SkyLight fluorescence.

Note: The filter options depend on your system configuration. In standard the position 6 is let for chemiluminescence exposure (no filter).

• Lighting (Fluorescence mode only)

This option defines the lighting used for the image exposure. All Fusion systems are equipped with LED Visible light. You can select between low and high intensity.

Note: The lighting options depend on your system configuration. UV, blue or RGB Spectra lighting could be available. The selection of these lighting options will be done from this menu.

• **Extended resolution**

The effective pixels technology allows the extension of the camera native image resolution by software interpolation.

Note: This process requires important computer calculation and sometime could be necessary before the extended image is displayed.

• **Auto-exposure set-up**

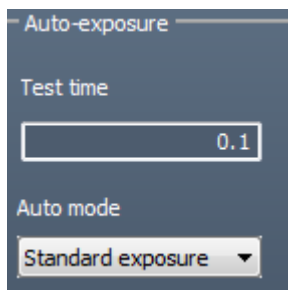

Test time

In order to calculate an ideal exposure time, the software needs to analyze a test image, taken in binning mode with a test exposure time. Then it searches for the minimum and maximum acceptable grey levels and calculate the exposure time so the highest grey levels values of the final image reach a maximum defined (Saturation Value).

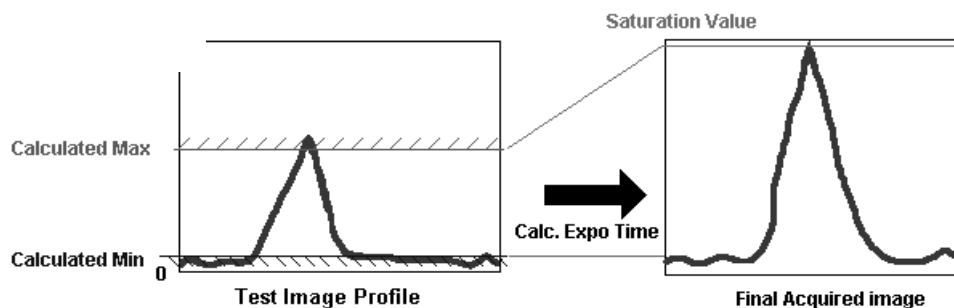

Calculated Min ("Lower Gray levels" parameter) : Nr of Lower Gray levels with at least 10 pixels in the image
 Calculated Max ("Higher Gray levels" parameter) : Nr of Higher Gray levels with at least 1 pixel in the image

For chemiluminescence, the standard test time is 2 seconds. For fluorescence, the standard test time is 0.2 seconds.

Note: in the case the auto-exposure does not give you entire satisfaction for your specific application, we recommend increasing the test time.

Auto mode

The Auto mode options allow you to select between a standard auto exposure time, an extended auto exposure time or a reduced auto-exposure time.

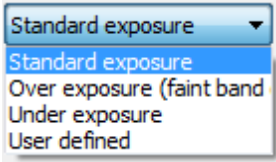

Standard exposure is optimized for all bands.

Over exposure (faint band) results in a longer exposure where faint bands are more visible, but more prominent bands may be over exposed.

Under exposure (bright band) results in a shorter exposure where bright bands are more visible, but more prominent bands may be under exposed.

User defined allows you to decide of the over exposure or under exposure settings. For instance, 150% will increase the standard exposure time by 1.5.

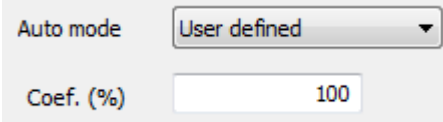

• Manual exposure set-up

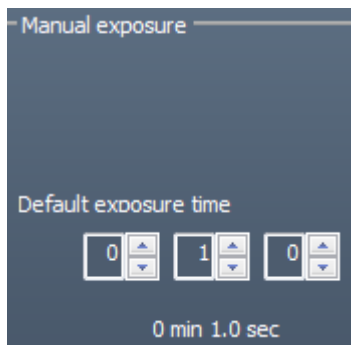

Manual exposure set-up
Chemiluminescence mode

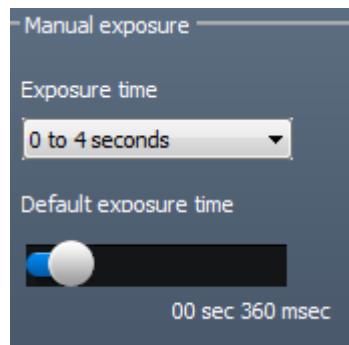

Manual exposure set-up
Fluorescence mode

This option defines the default imaging exposure time.

For the fluorescence mode, the software has two exposure time scales:

- One for short times: 40 milli-second to 4 seconds
- One for long times: 4 sec to 1 minute

Note: With the short integration time scale, the integration time increases or decreases by 40milli seconds.

Note: With long integration time, a delay could be necessary before an image is displayed on the monitor (up to twice the selected Exposure time).

Preview – Live preview pre-defined parameters

Preview folder contains the live review pre-defined set-up:

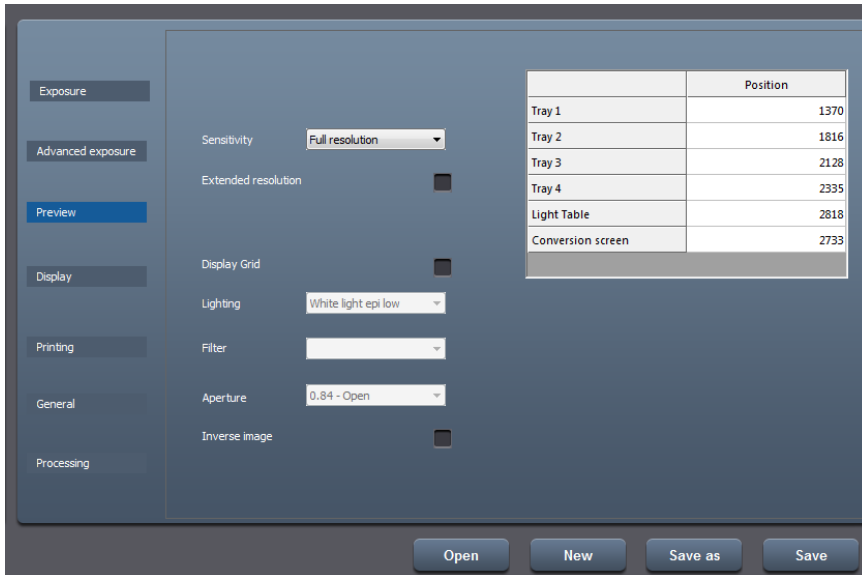

• Sensitivity

This option defines the image sensitivity for your image exposure. The Fusion systems offer exquisite resolution and sensitivity to maximize quantifiable data. The system can be used at either its full resolution or with binning.

Sensitivity options are as followed:

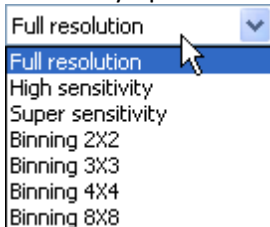

The full resolution is the native camera image.

The High sensitivity and Super sensitivity modes increase the sensitivity without affecting the image resolution using the HSR-High Sensitivity Reading technology. The High sensitivity is combining full resolution and HSR reading technology. The super sensitivity mode combined the HSR-High Sensitivity Reading technology and binning 2x2.

The binning technique combines the charge from adjacent pixels so that the total charge can be read-out as a single pixel. The result is an increased signal and thus an improved sensitivity and a better signal-to-noise ratio. This allows reducing the exposure time. The reduction of the amount of pixels improved the frame rate of the image acquisition. However, the image resolution is decreased by the binning factor (i.e: 4 for a binning of 2 by 2).

A 2x2 binning factor means that pixels in two rows and two columns (a total of 4 pixels) are combined to be represented as one pixel. The sensitivity is heightened but the resolution is then divided by 4.

• Extended resolution

The effective pixels technology allows the extension of the camera native image resolution by software interpolation.

Note: This process requires important computer calculation and sometime could be necessary before the extended image is displayed.

• **Focus correction**

In the case your sample height is not standard for the system – i.e.: a microtitration plate - you can set a specific focus level for your application.

Note: By default, the focus correction should be 0

Note: This focus correction adjustment is valid only for a specific tray position

• **Grid**

With the grid option, you can display a grid on the screen to adjust your gel according to horizontal and vertical axis. To proceed, select the grid option.

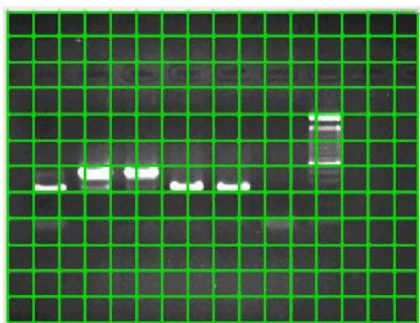

Note: The grid option is only available with the Preview mode and is not available for 8x8 binning mode.

Note: You can remove the grid option by deselecting this option.

• **The lens prefixed position table**

	Position
Tray 1	1198
Tray 2	1644
Tray 3	1956
Tray 4	2184
Transilluminator	2690
Conversion screen	2627

The lens prefixed position table summarizes the default focusing preset per tray position for the concerned Application protocol.

Note: The default positions are part of the system factory settings. Nevertheless, you can save your owned position using the Set-Up functions of the Exposure menu.

The Fusion SL6 Xpress zoom and focus prefixed position tables

The zoom and focus prefixed position table summarizes the default focusing preset per tray position for the concerned Application protocol.

Zoom protocol preset		Focus protocol preset	
	Position		Position
Tray 1	0	Tray 1	65535
Tray 2	0	Tray 2	65535
Tray 3	0	Tray 3	65535
Tray 4	0	Tray 4	65535
Transilluminator	0	Transilluminator	65535
Conversion screen	0	Conversion screen	65535

Note: The default positions are part of the system factory settings. Nevertheless, you can save your owned position using the Set-Up functions of the Exposure menu.

Display – Image display pre-defined parameters

The Display folder contains the image display pre-defined set-up:



- **Select display mode**

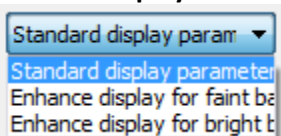

The Select display mode options allow you to select between a standard display, an enhance display for the faint band and an enhance display for the bright band.

Standard display is optimized for all type of image.

Enhance display for faint band ensure the faint bands are more visible, but more prominent bands will look very strong. This is well adapted for chemiluminescence sample.

Enhance display for bright band ensure the bright bands are more visible compared to their background. This is well adapted for fluorescence sample.

• Set the gamma value

Gamma adjustment corrects an image by creating a new version of the original. To create the new image, the Gamma Adjust function reassigns the grey values of each pixel in the image according to the curve in the following graph:

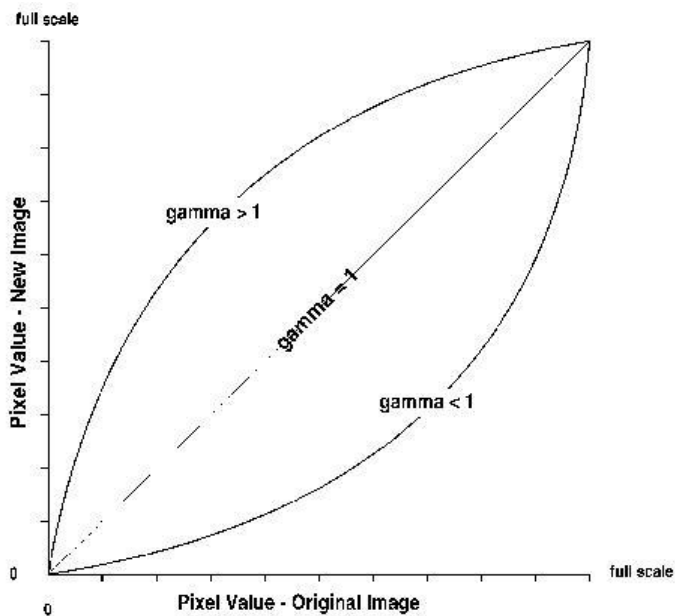

The above graph demonstrates the basic principles of gamma adjustment:

- Black (pixel value = 0) remains black at all gamma values.
- White (pixel value = full scale) remains white at all gamma values.
- Gamma values greater than one lift the darker areas of the original image into the brighter areas of the new image.

A gamma curve is smooth: there are no unexpected jumps or cut-offs. This means that when viewing a gamma adjusted image, you will be able to see the details (intensity differences) in both the black and white areas of the image.

When the bright areas of these types of images are correctly exposed, the darker areas can be so dark that they are in effect invisible. Gamma Adjust can remedy this problem. The gamma adjustment results in a better display of detail by lightening the darker areas without burning out bright areas or lightening black areas:

• Inverse the image

Select "Inverse the image" to inverse the grey level of the image. This makes a negative image.

- **Display the saturation**

A saturated image is inappropriate for image quantification with image analysis software. The saturation option allows you to visualize in red, pixels that have the maximum grey level in order to avoid flattened peaks.

The maximum grey level depends of the bit-depth. For instance:

A 16-bit image has a maximum grey level of 65535

A 8-bit image has a maximum grey level of 255.

Select the saturation option and the saturated pixels are displayed in red:

Note: If an image is being acquired and the «Saturation» option is checked, the modification is applied to the current acquired image

Note: A saturated image creates quantification error when studied by an image analysis software. Gel-doc systems have to indicate to the user if the image is saturated and if it is then necessary to modify the integration time.

- **Select the color palette**

The pseudo colors can display different types or levels of fluorescence in an image. It replaces the original grey levels of the image by another palette color. The Bio-1D software has several predefined palette designs. Select your palette design from the followings:

- **Activate autofit for acquisition**

Click on the “Autofit” to resize the image to fit the size of the monitor.

The full resolution of the acquired may be larger than the screen resolution. The navigation requires the Windows scroll bar. The Autofit allows you to view the whole image, regardless of the window size. Typically, reducing the size of a window also cuts off part of the image. The Fit to Window option solves this problem by resizing the image so that it is always the same size as the window.

The Autofit feature proportions the display of the image to the screen resolution.

- **Clarity™**

Clarity is a display filter which enhance the contrast and sharpness. Clarity does not affect the raw data.

- **Automatic vignetting correction (SL and Solo systems only)**

Vignetting is a reduction of an image's saturation at the periphery compared to the image center. Vignetting is an unintended effect caused by lens limitations. Optical vignetting is caused by the physical dimensions of a multiple element lens. Rear elements are shaded by elements in front of them, which reduces the effective lens opening for off-axis incident light. The result is a gradual decrease in light intensity towards the image periphery. Optical vignetting is sensitive to the lens aperture.

The automatic vignetting correction will correct the optical defect at the end of the image acquisition if selected.

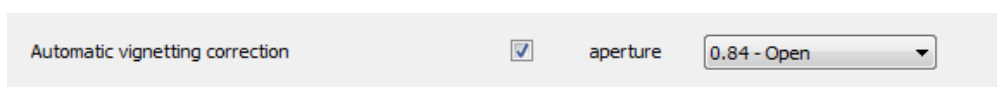



Printing – Image printing pre-defined parameters

The Printing folder contains the image printing pre-defined set-up:

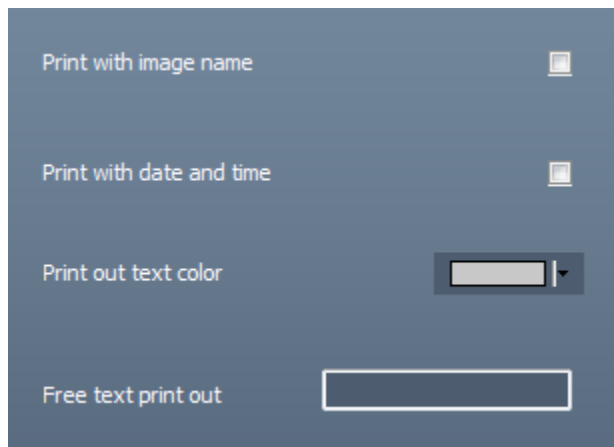

- **Print with image name**

Print the image with its name.

- **Print with date and time**

Print the image with the computer time.

- **Print out text color**

Select the color of the text printing.

- **Free text print-out**

You can select a free text (for instance the name of your institute), the image name (if the image has been previously saved) and date and time.

The text is then displayed on the image print out:

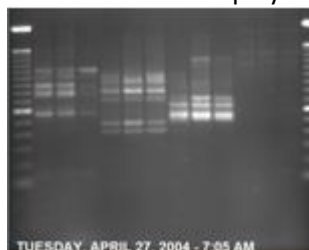

General – Image file pre-defined parameters

The General folder contains the image file pre-defined set-up

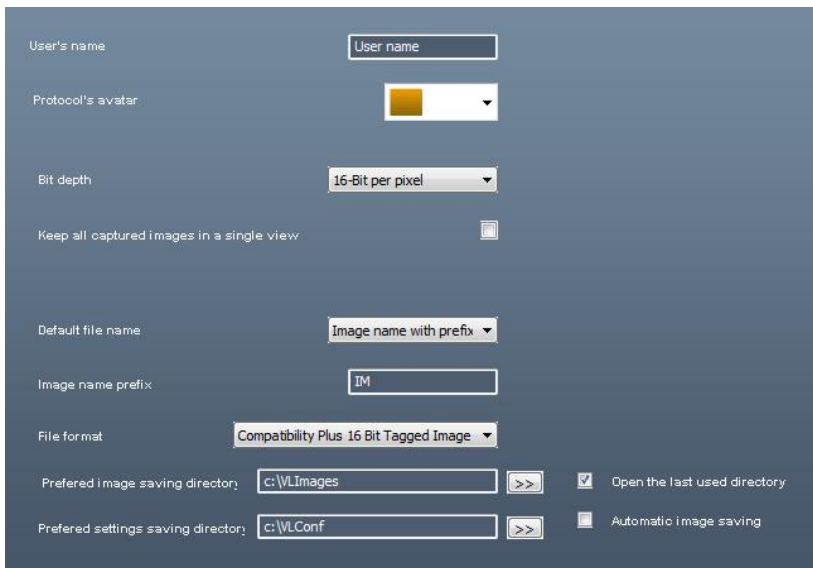

•User name

You can define the name of a user for an application protocol. The user could be the name of a working group, the name of a user or a subtitle to the name of the application.

•Protocol's avatar

To simplify the reconnaissance of the Application's protocol, an icon is provided to differentiate the application by a color.

•Bit depth

The Fusion systems offer the possibility to select the bit-depth for more convenience, from 16-bit, 14-bit and 8-bit.

- 8-bit images have 256 grey levels;
- 14-bit images have 16384 grey levels;
- 16-bit images have 65 536 grey levels.

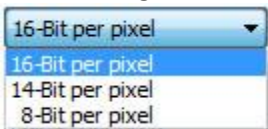

The default bit depth mode is 16-bit.

•Default file name / Image name prefix

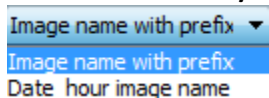

The default file name could either be based on the Date and Hour the image has been taken or by a prefix. You can decide of the default generic file name to simplify the file name generation. By default, the name is IM00000x. The image could also be named according to the time and hour it has been taken.

•File format

Images can be saved in CompatibilityPlus TIFF scientific image format (16-bit format recommended), TIFF scientific image format (16-bit format), BMP (8-bit format only), JPEG (compressed) or APX (proprietary file format – 16-bit format). This option allows you to select the default file format.



Compatibility Plus 16 Bit Tagged Image File

16 Bit Tagged Image File Format (*.TIF)- S
8 bit Bitmap Files (*.BMP)
Joint Photographic Experts Group Files (*.J
APX Files (*.APX)

• **Preferred image saving directory**

This option defines the directory where the image is saved by default

Alternatively, you can select to always open the last used directory by clicking on the following option:

Open the last used directory

• **Autosave**

Use the Image Auto-Save feature to automatically save images as part of the capture process, in the defined image saving directory.

• **Preferred settings saving directory**

This option defines the directory where are saved the configuration files.

Processing – Applying post process function to an acquired image

The Processing folder contains the image post process options:

- Subtract background
- Apply flat field
- Remove artifacts.

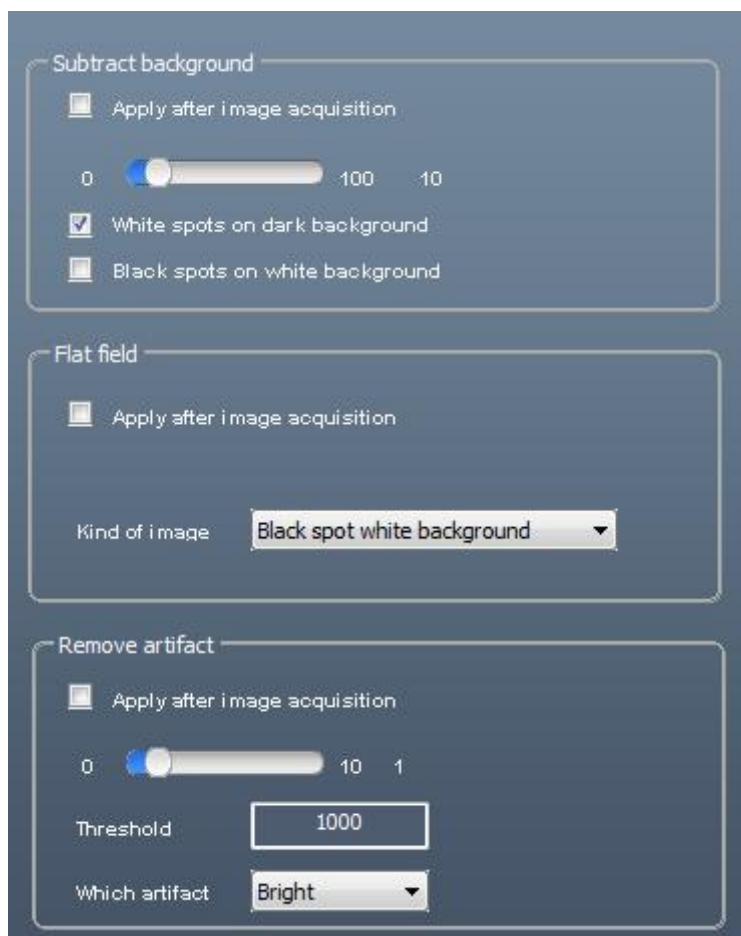

Select **Apply after image acquisition** to automatically activate the post processing after the image acquisition.

Note: Please refer to the Processing menu to have more details on the post process working principles.

The Apps studio

The Fusion Apps Studio is an innovative library of applications which contains more than 40 different protocols for your blot, gel and other bioluminescence samples. The protocols are easily accessible and gathered into four master protocols: DNA/RNA gels, Protein gels, Protein blots, Bioluminescence and others.

The Studio contains the excitation and the emission spectra of the main fluorophores used in modern molecular biology laboratory. It also suggests the best possible system configuration in terms of excitation light source, emission filter and sensitivity level. The Apps Studio ensures reproducibility and one click image acquisition for the best ease of use.

You can access the Apps Studio by clicking on the AppsStudio tab from the Application protocol menu:

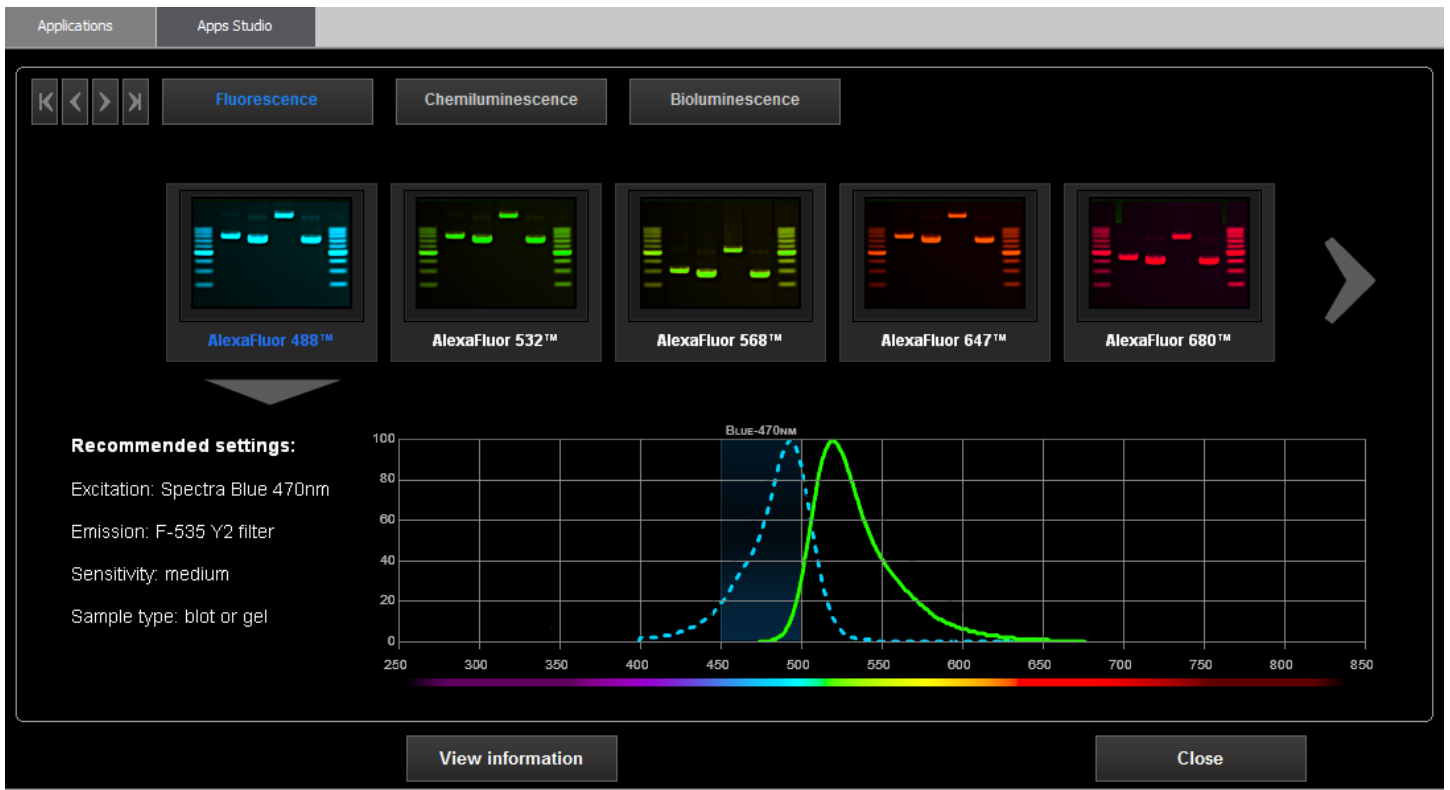

The applications library is organized into 3 chapters:

- Fluorescence
- Chemiluminescence
- Bioluminescence

Select your chapter and then your application. If the configuration of your system allows it, you can load the application protocol and auto-expose your sample directly from the Apps Studio.

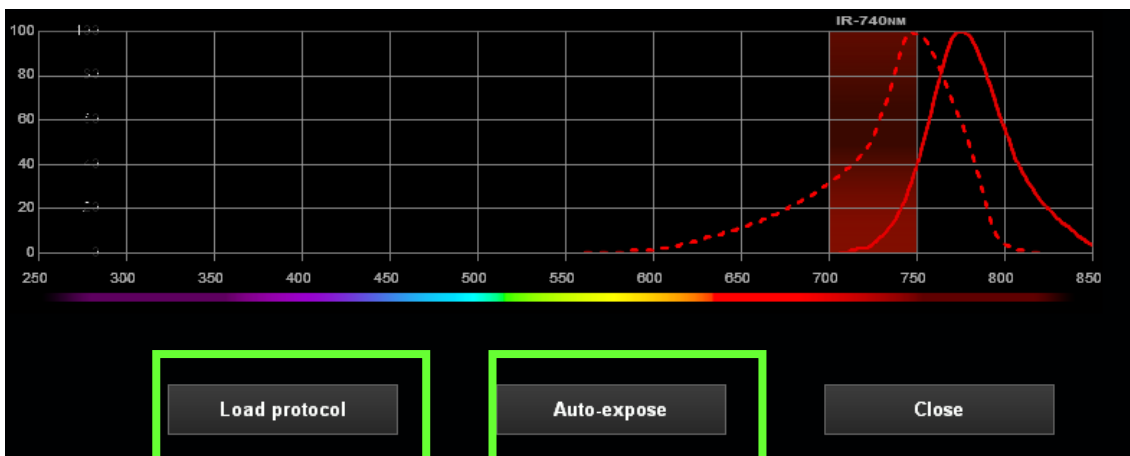

Multiplexing Application Protocol

Multiplexing applications types combine several single application protocols to facilitate the automatization of multiplex image capture.

Multiple application is a group of protocols. The group is a cluster of applications from which you can easily select one single application or another one within the group. It could gather the single application related to an imaging mode: for instance the Spectra Capsule Blue, Green or Red. The user can select the single application within the list. Each single application runs independently of the other applications of the group.

Multiplexing images protocols allow you to group up to four different applications. Select the applications to be grouped from the single image application protocols lists and save your Multiple protocol:

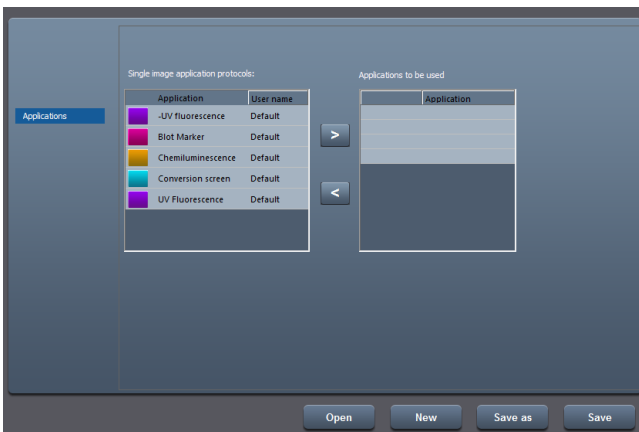

From the software main menu, the Sequence imaging is displayed when a Sequence application type is selected:





Click on start to launch the images acquisition process:



The system will automatically start the imaging workflow defines in the multiple images application protocol.

Note: With long integration time, a delay could be necessary before an image is displayed on the monitor. The acquisition will stop automatically at the end of the exposure time.

The System settings

Settings feature allows the adjustment of the system settings such as the filter controls or the lens calibration. Click on “Settings” from the icon barre.



A window displays the following menu:

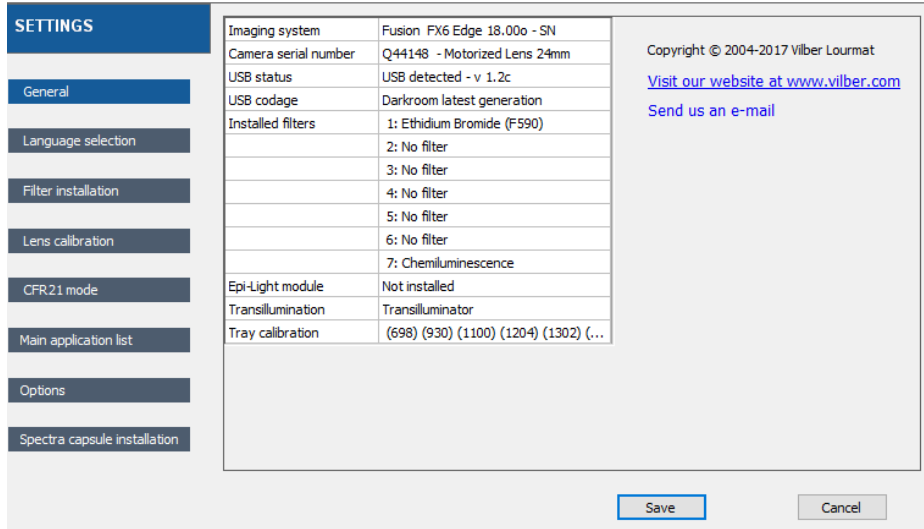

The Settings menu contains the following features, related to the Fusion system:

General	Displays the Fusion information such as the system option, the software version, the filters installed and the lens calibration state.
Language selection	Select the language you want the software to run
Filter installation	Install or remove a filter from the filter wheel
Lens calibration	Re-calibrate the lens for a perfect positioning of the focus for the preset tray and transilluminator position
CFR21 mode	Activate the CFR21 mode
Main application list	Manage the list of applications which appear in the application protocol folder.
Options	Manage the list of options .
Spectra Capsule Installation	Install or remove a capsule from the capsule holder.

The general system settings

The General header from the Settings menu summarizes the information concerning your system and its set-up. It gives you access to the following information:

- ⇒ Systems name & version
- ⇒ Camera and darkroom state
- ⇒ Options installed
- ⇒ Calibration stat

Imaging system	Fusion FX6 Edge 18.00o - SN
Camera serial number	Q44148 - Motorized Lens 24mm
USB status	USB detected - v 1.2c
USB codage	Darkroom latest generation
Installed filters	1: Ethidium Bromide (F590)
	2: No filter
	3: No filter
	4: No filter
	5: No filter
	6: ND-8
	7: Chemiluminescence
Epi-Light module	Not installed
Transillumination	Transilluminator
Tray calibration	(707) (950) (1114) (1221) (1293) (...)

To proceed, select the General header from the Settings menu.

The screenshot shows the 'SETTINGS' window with the 'General' header selected. The main content area displays the following information:

Imaging system	Fusion FX6 Edge 18.00o - SN
Camera serial number	Q44148 - Motorized Lens 24mm
USB status	USB detected - v 1.2c
USB codage	Darkroom latest generation
Installed filters	1: Ethidium Bromide (F590)
	2: No filter
	3: No filter
	4: No filter
	5: No filter
	6: No filter
	7: Chemiluminescence
Epi-Light module	Not installed
Transillumination	Transilluminator
Tray calibration	(698) (930) (1100) (1204) (1302) (...)

On the right side of the settings window, there is copyright information: Copyright © 2004-2017 Vilber Lourmat, a link to visit the website at www.vilber.com, and a link to send an e-mail. At the bottom of the window, there are 'Save' and 'Cancel' buttons.

You can open the pdf manual of the system by clicking on the View pdf manual button.

To close the Settings menu, click on  or 

Language selection

The software software could run in English, in German, and in French. Select your language from the list. To proceed, select the Language selection header from the Settings menu:

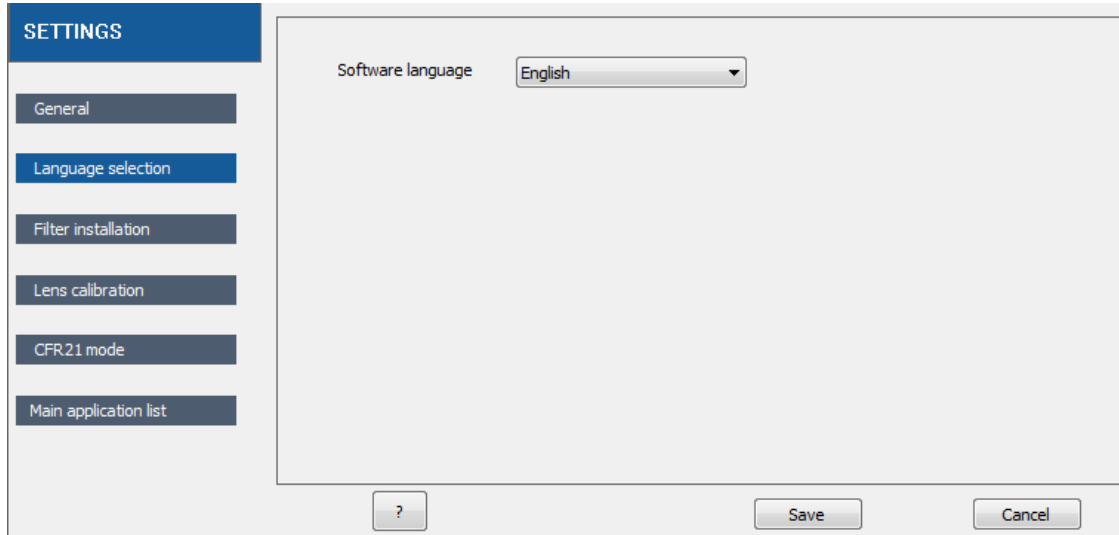

Then select the appropriate language from the pop-up windows:

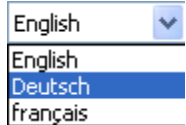

You will be prompt to restart the software for the change to occur.

To close the Settings menu, click on  or 

Filter installation

The Filter installation function is designed to facilitate the camera emission filter installation and its record in the software.

By default, the position 1 is kept for the Ethidium Bromide emission filter (F590 for the UV option, F999 for the SkyLight option). The position 7 is for chemiluminescence applications.

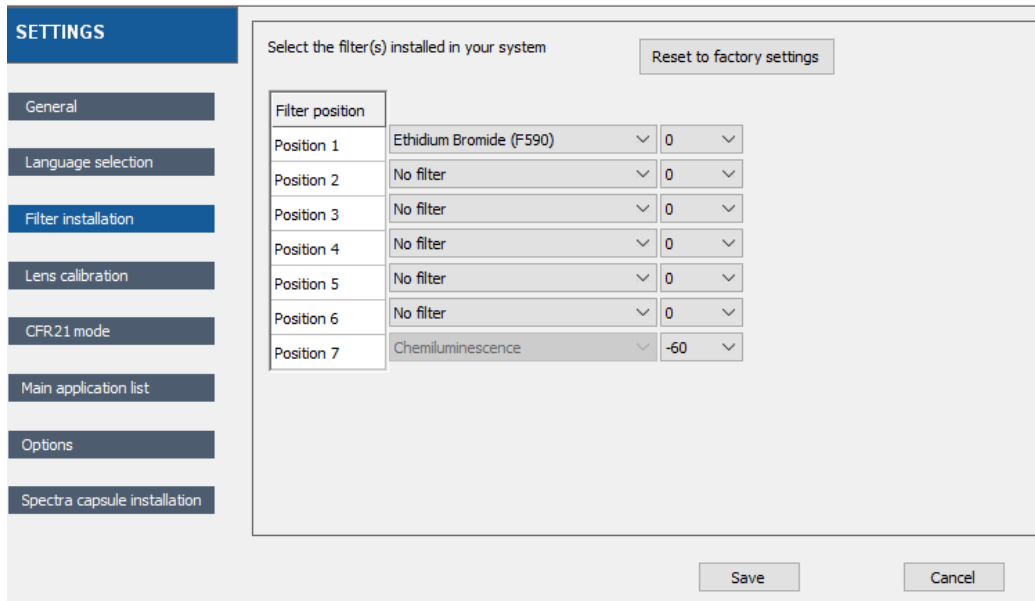

To add a filter:

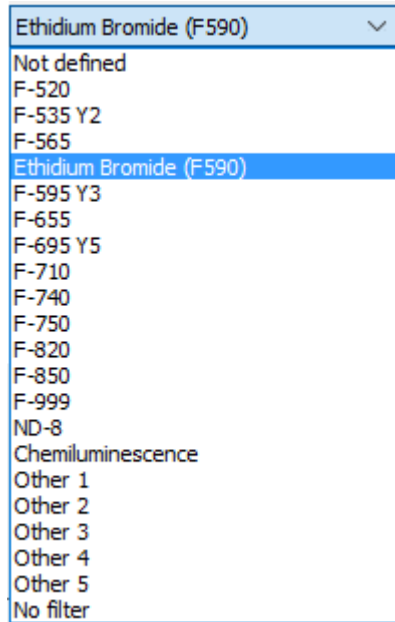

- 1- Make sure the door of the Fusion is closed
- 2- Select a filter position and click on the arrow to open the filter list

The filter list window displays the following filter option:



- 3- Select the filter n you want to add the filter wheel position by clicking on it:
- 4- Click on Set to filter position. The filter wheel is then conveniently positioned to the described position. Open the Fusion door and position the filter.

Install the filter on the hole in front of you by turning clockwise in the thread groove on the inside surface of the filter wheel.

To close the Settings menu, click on  or .

Lens calibration – Fusion FX series

The Fusion FX series have a lens focusing pre-calibration for the standard sample height and for the following positions: tray 1, 2, 3 and 4 and transilluminator level.

You might have to recalibrate the system in the case your images are not sharp anymore for a standard sample height in any of the standard sample position: tray 1, 2, 3 and 4 and transilluminator level.

In the event you need to recalibrate the lens focusing, select the Lens calibration header from the Settings menu.

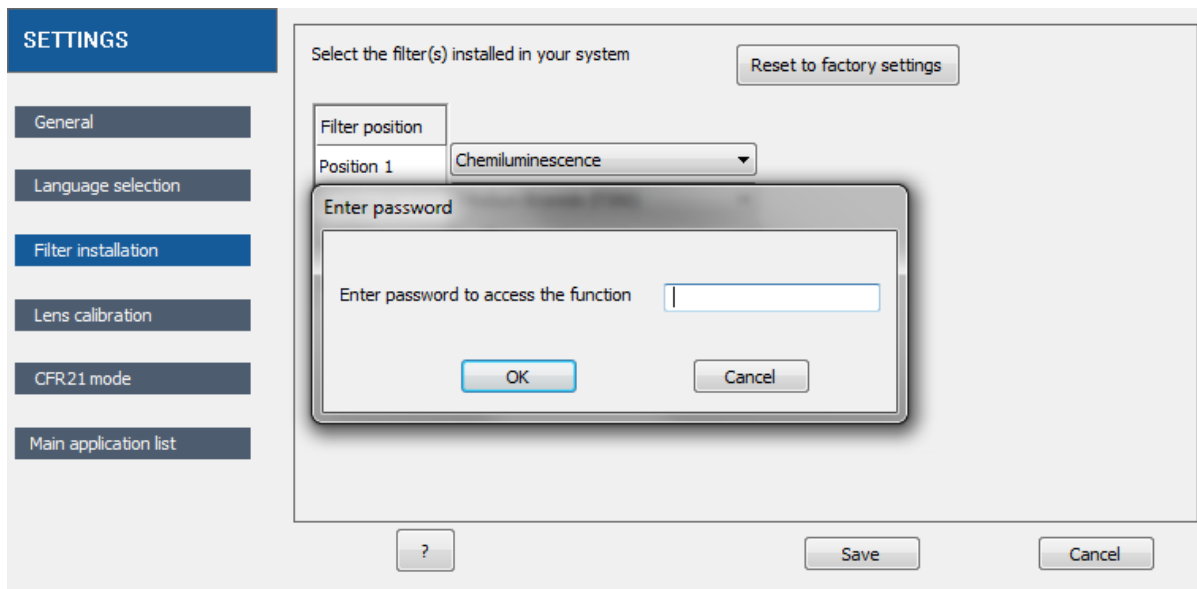

You will be prompted to enter a password to access the function. Please contact your local dealer to obtain this password. You will then access the following menu:

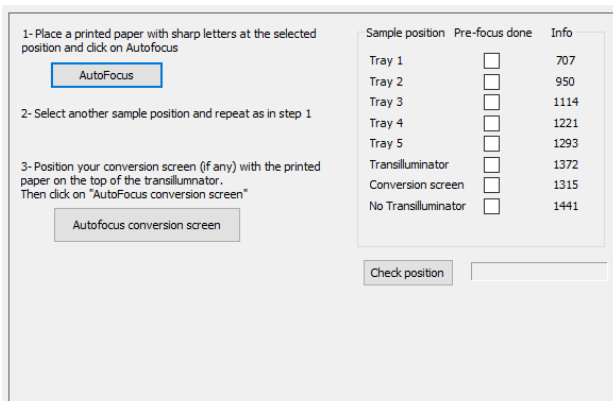

From the Fusion installation CD-Rom, print the focal point test card BMP document (Focussing-target.bmp) in a white paper using the higher printer quality.

Install the focal point test card in the tray 1 and click on autofocus.
Repeat the same for the other positions (tray 2, 3 and 4 and transilluminator level)

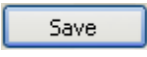
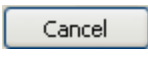
To close the Settings menu, click on  or 

For the conversion screen position, install the conversion screen on the top of the transilluminator. Then, click on Autofocus conversion screen.

CFR21 mode activation

The 21-CFR mode is a closed system which ensures data security. These features are provided to ensure protection of records:

- The image data is saved in a document which contains all the actions taken to results in this image
- The image document is saved is a proprietary file format which can be open only with the Vilber's software set in the 21-CFR mode
- The data are saved with the user security of the signed-in user
- Records created on a 21 CFR 11 system cannot be opened on a non-21 CFR 11 system

To activate the 21-CFR mode, you will need the CFR21-Administrator software. Please contact your local dealer for more information.

From the software, select the CFR21 mode header from the Settings menu and click on Activate the CFR21 mode:

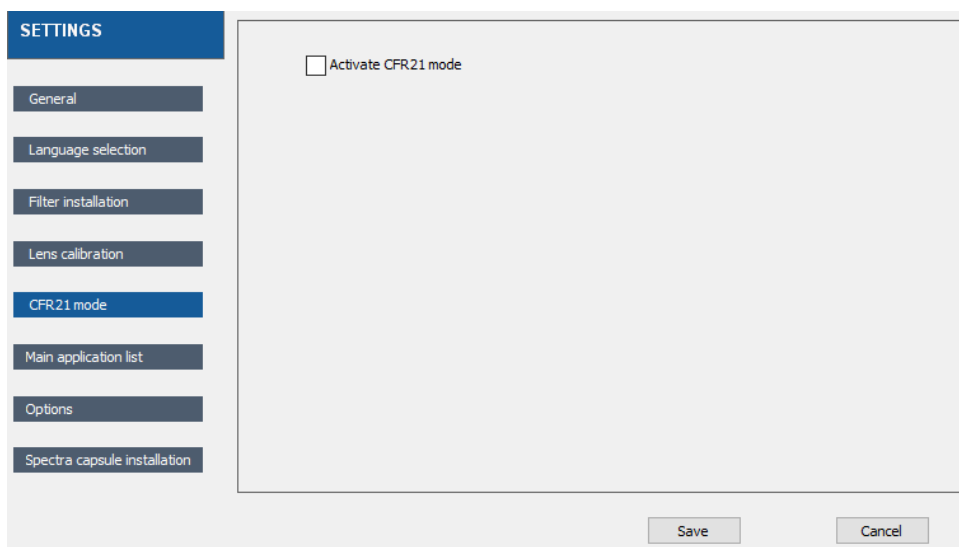

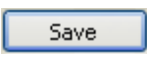
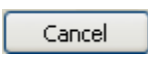
To close the Settings menu, click on  or 

Main application list

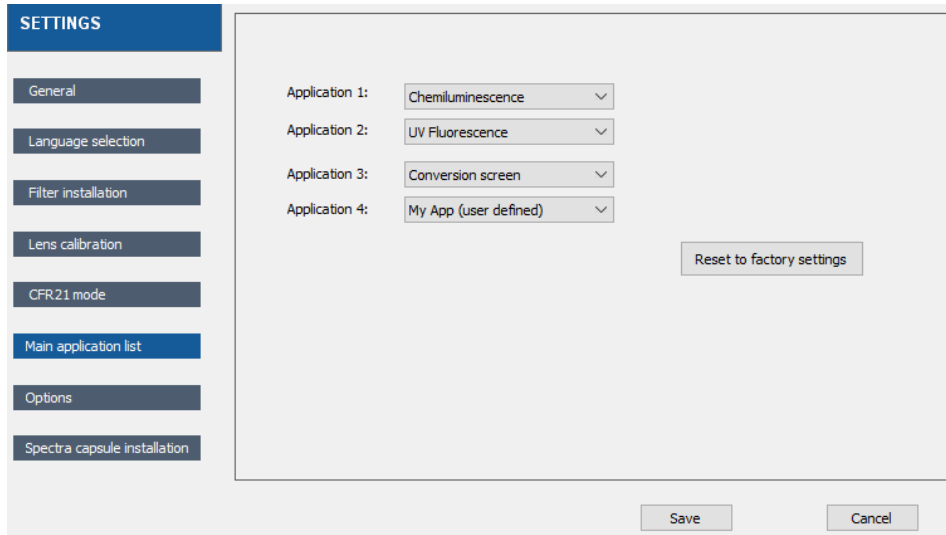

The main application list lock the default applications protocol which appear in the image acquisition menu:

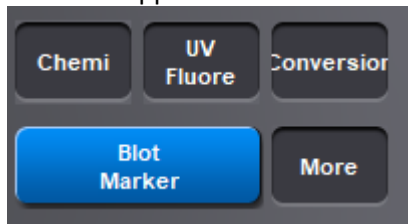

To unlock the list, select the My App (user defined) application. The user will then be able to change the application from the image acquisition menu.

If a specific profile is selected, this profile cannot be modified from the image acquisition menu.

Options

The Options folder contains the following system settings:

- Keep preview image in the list of images;
- Add marker function uses Paste Marker instead of Merge Marker;
- Disactivate laser lighting;
- Image DPI information

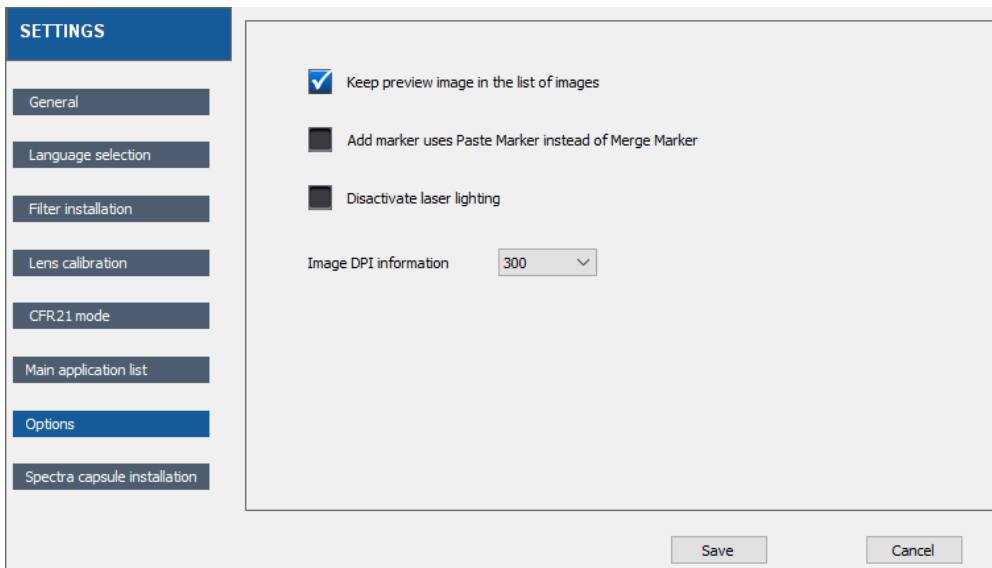

• Keep preview image in the list of images

The preview image could either appear in the list of images of the images tab or remain in the acquisition view. If the option is selected, all preview image will open an image tab:



By default, this option is OFF.

• Add marker function uses Paste Marker instead of Merge Marker

Select from the Add Marker or the Marge Marker function the automatic merging function which appears on the main acquisition menu.

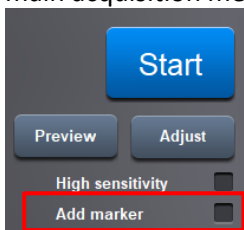

• Disactivate laser lighting

By selecting this options, the lasers remain OFF when the door is opened.

• Image DPI information

Dots per inch (DPI) is a measure of spatial printing dot density, in particular the number of individual dots that can be placed in a line within the span of 1 inch (2.54cm). You can choice from 300 to 600 DPI:

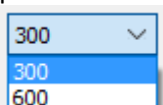

Spectra Capsule Installation

The Spectra Capsule installation function is designed to facilitate the installation of the Capsules and its record in the software. This function switch off the power supply of the capsule holder which is compulsory for installation.

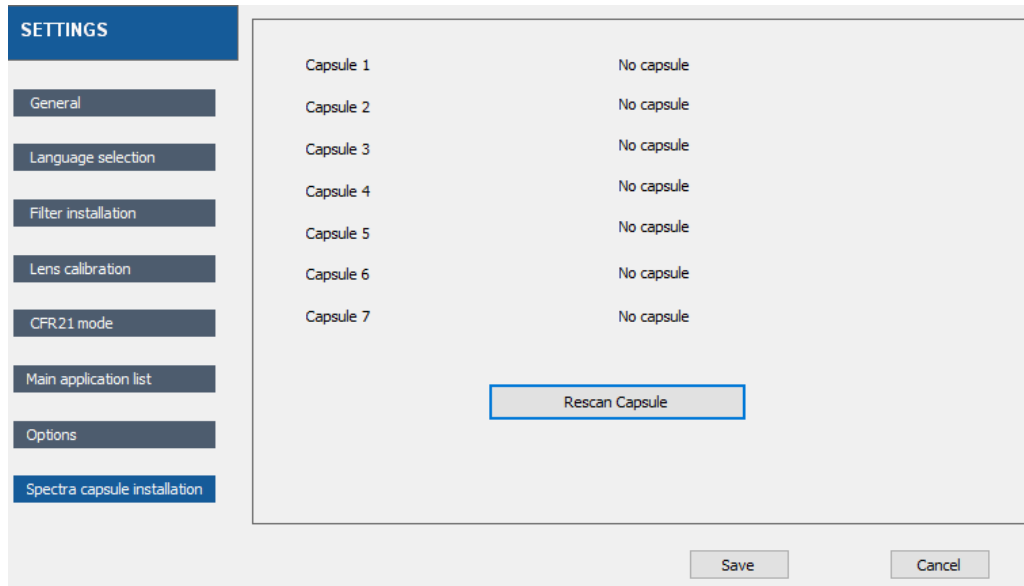

To add a Capsule:

- 1- Open the Spectra capsule installation menu
- 2- Open the door of the Fusion
- 3- Insert the Capsule in its holder
- 4- Click on Rescan Capsule to record the installation in the software.

To close the Settings menu, click on or